EXTRA

BRAVES LEAD, 1 TO 0

THE PAPER THAT GOES HOME

BOSTON AMERICAN

FINAL EDITION

VOL. 11—No. 204. BOSTON, TUESDAY, OCTOBER 13, 1914. Entered to U. S. Postal Office. PRICE ONE CENT.

ATHLETICS IN LAST STAND

City of Lille Captured by Germans

HAVRE BELGIAN CAPITAL NOW

The Germans have captured Lille, in northern France, about which a great cavalry battle has been raging for several days, according to a Paris official statement issued this afternoon. Advices to the French Embassy at Washington state that "Royes is still occupied by the Germans."

The capture of Lille was effected by a German army corps, says the official statement. A German corps numbers 40,000 men. It is stated that the French force in the city consisted of only a detachment of territorials.

The French have made progress between Arras and Albert, and also at the centre of the battle front, it is announced. No decisive advantage appears to have been gained by either side, however, in the general progress of the Battle of the Aisne.

Trouble for the British government appears in the official announcement at London that a part of the forces of the Union of South Africa, mostly Boers, have mutinied, and that martial law has been proclaimed throughout the Union.

The German army has driven the Belgian government beyond the borders of the stricken little kingdom. It is officially announced at Bordeaux, the French temporary capital, that King Albert's government, ousted first from Brussels and then from Antwerp, has now been transferred from Ostend to Havre, France. Some of the officials have already arrived at the latter place.

This announcement indicates that Ostend is about to fall into German hands. The great siege guns that reduced Antwerp, according to today's dispatches are now shelling Bruges, a city of 53,000 population twenty-three miles east of Ostend.

At least 22,000 Belgian and British soldiers and marines have crossed the Dutch frontier to escape from their German pursuers, according to reports received by the Dutch government from various points on the border. This number may be increased to 30,000 when all the reports are in. All these soldiers have been interned, the British being sent to Groningen. London hears that King Albert, with all that is left of the Belgian field army, is now at Ostend.

That the German armies are masters of all of Russian Poland west of the Vistula River is the declaration made in an official statement issued by the Berlin War Office shortly after midnight. The statement admits that the Germans lost a little ground in Russian territory near the East Prussia frontier, but declares this

Continued on Page 4, Column 1.

WILL HANK GOWDY'S BAT DO THE TRICK AGAIN? WATCH HIM

©BY INTERNATIONAL NEWS SERVICE

Here's Hank Gowdy, who has done the greatest batting ever seen in a World's Series. It was Hank whose bat won Friday's and Monday's battles. Will he repeat this afternoon?

THE WEATHER

Fair tonight; Wednesday probably local rain; moderate northeast winds.

Sun rises 5:53, sets 5:07.
Moon souths 6:40 a.m.
High tide 5:45 a.m., 6 p.m.

SEARCH FOR AUTOIST.

The police of the Court Square Station are searching for the driver of the automobile which ran over Abraham Bannermann, seventeen, of 16 North Russell street, West End, while he was crossing Washington street.

RUDOLPH FOR BOSTON; SHAWKEY FOR MACKMEN

By NICK FLATLEY.

FENWAY PARK, Oct. 13.—Connie Mack sprung a surprise on thirty-five thousand fans this afternoon by sending Shawkey in as a last hope in the pitching line.

Rudolph, the little master who held the Philadelphia scrappers helpless at Philadelphia, took the mound for Boston.

Paul Strand and Dick Crutcher warmed up before the game, but Rudolph was the choice. Only Shawkey warmed up by the Philadelphia dugout, and Connie Mack looked him over carefully before the game began.

Walsh took Strunk's place at centre field for the Athletics.

CHEER AS SUN COMES OUT.

The sun burned its way through the clouds half an hour before the game started, making it a little more like yesterday's ideal World's Series weather. The bleacherites welcomed the sun with cheers. They had been stamping and shouting to keep warm.

When the Braves poured out on the diamond for batting practice, they got a great ovation, from Gilbert, the first man to appear, to Gowdy, yesterday's hero. No-hit Davis pitched for batting practice for a time, then gave place to Tom Hughes. Gowdy and the rest smashed the ball to every corner of the field, stopping in between times to blow on their cold hands and soothe the sting of the bats.

Some of the Braves did the hesitation across the diamond when the band played the "Blue Danube" waltz, and the crowd cheered. The Braves were a happy-looking lot, and the Athletics when they appeared were more chipper than they have seemed throughout the series.

Fifteen minutes before game time the grandstand and the bleachers were filled to the last man. The crowd looked to be as big as yesterday.

The entry of the Royal Rooters got their regular whooping cheer, and in no time at all the game was on.

HOW TEAMS LINE UP

BOSTON.	PHILADELPHIA.
Moran, right field	right field, Murphy
Evers, second base	left field, Oldring
Connolly, left field	second base, Collins
Whitted, centre field	third base, Baker
Schmidt, first base	first base, McInnis
Gowdy, catcher	centrefield, Walsh
Maranville, shortstop	shortstop, Barry
Deal, third base	catcher, Schang
Rudolph, pitcher	pitcher, Shawkey

Umpires—Byron at plate, Hildebrand on bases, Dineen in right field, Klem in left field. Attendance 35,000.

BRAVES—ATHLETICS GAME.

(CONTINUED.)

THIRD—Shawkey fanned on three pitched balls. Murphy hit to Deal, whose throw to Schmidt beat the runner. Oldring singled on to centre on the first ball pitched. Oldring was out stealing, Gowdy to Maranville. NO RUNS.

Deal flied out to Oldring. Rudolph out, Barry to McInnis. Moran out the same way. NO RUNS.

Athletics	0 0 0
Braves	0 0 0

BALTHAZER DE SILVA NOT GUILTY.

Balthazar De Silva, charged with stabbing Edward Durran, was found not guilty today in the South Boston Court.

Detailed Story of the Game

FIRST INNING.

Athletics—The first ball to Murphy was a fast one that cut the plate and was called a strike. The next was a spitter which Murphy hit to Evers, who tossed him out at first easily. Oldring hit the first ball pitched, a curve, high in the air, and Gowdy gathered it in back of the plate. Collins let the first one, which was right over, go by for a strike. He then cut a sharp single past Evers and out to Whitted. After two attempts to get Collins off first, Rudolph gave Baker a couple of balls, one high and the other wide. He then curved one over for a strike. Baker then lifted a high fly to centre, Whitted [illegible] the ball in the sun for a moment, but managed to catch sight of it in time to make the catch. NO RUNS, ONE HIT, NO ERRORS.

Braves—Moran let one on the inside go by. When he watched a wide one pass, the crowd started to yell. Shawkey then put over a strike, and Moran hit the next pitch on the bound to Baker, who made a one-hand stop and threw him out. Evers took a crack at the first ball, which was right in the groove, and gave Baker another chance, which was accepted, and Johnny was out at first. After letting a strike and a ball shoot past, Connolly fouled the next for another stripe. He followed with a hit that was easy for Oldring. NO RUNS. NO HITS. NO ERRORS.

SECOND INNING.

Athletics—Rudolph put a spitter past McInnis for a strike. Study and another on him when he fouled one off. He hit a slow bounder toward short on the next pitch and Deal made a fine running, one-hand stop and shot the ball to first for an out. Walsh hit a hard line drive to left that hit the fence in front of the left-field bleachers, after Connolly had misjudged it badly. What should have been an easy out went for a double. Barry slapped one at Maranville, who held Walsh at second while he threw out the Athletic shortstop. Schang took a strike, looked over a couple of bad ones and missed a swing for a second strike. After letting one more ball pass, he struck out on a slow curve. NO RUNS. ONE HIT. NO ERRORS.

Braves—Whitted up. Ball one, low. Strike one. Whitted out on a fly to Oldring. Schmidt up. Strike one called. Schmidt out, Shawkey to McInnis. Gowdy up. Ball one, ball two and low. Strike one called. Ball three, low. Strike two called. Gowdy fouled. Ball four. Gowdy walked. Maranville up. Strike one called. Maranville forced Gowdy at second, Barry to Collins. NO RUNS. NO HITS. NO ERRORS.

Continued in Red Ink on this Page.

Kaiser Telegraphs Aunt of 'Glorious Result' in Antwerp

From the Special War Correspondent of the American and the London Daily Telegraph:

ROTTERDAM, Oct. 13.—The Kaiser has telegraphed to his aunt, the Grand Duchess of Baden:

"Antwerp was occupied this afternoon without fighting. God be thanked in deepest humility for this glorious result. To Him be all honor."

"HER HUSBAND'S WIDOW"

The Story of a Beautiful Woman's Fight Against Social Intriguers and Blackmailers for Love and Her Fair Name

Begins in the AMERICAN Thursday

BRAVES CONFIDENT AS THEY TAKE FIELD FOR THE FOURTH GAME

BY NICK FLATLEY.

FENWAY PARK, Oct. 13.—There was the cold bite of Fall in the wind that whipped across Fenway Park and caused the cheering fans out there in the outfield seats to bundle up in their coats and move briskly around as they patiently waited for the fourth—and what they hope will be the deciding clash between the game, fighting Braves and the once unbeatable Athletics.

It was football weather—a perfect day for a big game, and the heavy-coated crowd of early birds suggested the preliminary gathering for a Harvard and Yale game.

On the cars, and in the autos, too, that just about noon began to roll, well crowded, toward Fenway Park, the pretty maids—and they were out in chattering, excited flocks—carried their furs. And they wore, most of them, the big carnation usually the floral emblem of the gridiron game.

BIG STANDS NOT JAMMED.

Those big stands were not jammed today as in the first wild rush of baseball-mad fans whose applications had not been turned back. In the first place it was not a holiday, and in the second many preferred to take their chances of getting in late, rather than appear with the dawn and sit and let their enthusiasm shiver out.

At noon there was still room in the rush seats for another thousand fans, but a constant line passed through the turnstiles and made it certain that every inch would be filled long before play started.

Rudolph, the little master, was picked to pitch for Boston today, and it seemed certain that Mack would pin his hopes on grim old Bender and send the Indian after the Athletics' last hope.

CLOUD BANK RESTS GLOOMY AND OMINOUS OVER THE PARK

No warning sun shone down on the field and the crowd, as has been the case in the other series games.

A low, hanging cloud bank rested gloomy and ominous over the park, though as the time wore on it began to thin out and then broke through. It seemed certain that ere the afternoon was over the sunlight would be over the field to help or hinder the battling baseball heroes, but it made little matters more comfortable for the crowds.

To the big grandstand, now bare and empty, but soon to be filled with the happy throng, worshipers, the ushers are gathering in little knots at the gateways ready to take efficient charge when the inrush starts.

Out on the field the attendants are chalking the foul lines and distances down the bases, while the crowd in the bleachers cheer as it surges restlessly. They—the attendants, we mean—have also watered down the level base paths to prevent any clouds of dust that the frisky wind might whip up from inducing the athletes later on.

The crowd keeps interest and excitement stirred up by yelling and booting the mounted police as they patrol around the outfield.

The band, too, has arrived and has arranged its position. Now it is seated and just about to start the music over in front of the new field box seats near the left field line. With a couple of right handers due to pitch, the makers of melody and harmony decide to get away from the precarious position they held yesterday once across the diamond.

BRAVES SURE THEY WON'T GO BACK TO PHILADELPHIA

Down in their dressing room a short time ago the Brave players, getting into their uniforms for a preliminary workout, were like a crowd of kids and positive that no trip to Philadelphia would be necessary this evening. And that, too, seems to be the attitude of the fans. There is none of the tension and nerve strain that marked the actions of the early cohorts yesterday. Today their cheering is free and easy, though loud enough.

So certain of Brave victory today that he did not even wait to see the game, Walter Scott of New York, who teased out the first ball yesterday, has gone off to Camp Devens, Ayer, Mass., Mr. Scott has been the greatest of all Brave fans all year and was almost all the scrappy the team played in the East. He it was who gave the club that silk flag that flaps so proudly out on the high pole in centrefield.

The band has played now and the noisy crowd is demanding an encore. And they get it.

Again the peanut boys and the popcorn venders are keeping the great throng amused. One fan standing up to whom because some other grabbed the bag of peanuts he had paid for, is assaulted with a cloud of newspapers and anything soft that anybody in range can reach to throw at him.

He sits down very quickly, his objection overruled.

A regular policeman, who has to walk, not ride, about proudly on a prancing charger, parades across the field to the accompaniment of a rousing chorus of boo, hiss, hiss from the crowd. Though he tries to make it look as if he didn't hear it, he keeps step just the same.

OVATION FOR BRAVES AS THEY APPEAR ON THE FIELD

It is just 1:33 and the white-suited Braves, or some of them, have come out on the field and received a great ovation. Larry Gilbert leads and the crowd remembers that he played a part in that great twelfth inning rally yesterday, and gives him a fine hand. Spithall, George Davis, he of football fame, come next, then Rudolph and Paul Strand are batting and starts pitching for the battery who received such a fine plaudit.

Charlie Deal was the first regular to appear, but soon after Leftwich, Evers, Connolly and Schmidt, fame, showed up accompanied by Herbie Moran.

As the players got warmed up, lot of them drop their bats and shake their tingling hands, very sensitive to cold after the atrocity of a hot weather that has hitherto marked the series.

Tom Seaton is playing the fine Davis, wealth and several of the players are doing the hesitation out there on the diamond trying to seek where.

Now a few of the seats in the pavilion are filled and there are but few seats left out in centre. In the corner between the centre and left field up along the low fence are recently contented to remain there standing until the game is called that they may have a clear, unobstructed view.

There's a wild yell as Bert Whaling is shown out a limit that was whistling just over the heads of the bandsmen. Just when they were playing something about California, too, which is Bert's native State. Probably it made him homesick and he wanted it stopped. And he was successful.

On the roofs of the buildings in range of the field the crowds are starting to collect, though the restlessness of those high up in the air number.

BABEL OF YELLS AS GOWDY STEPS UP TO THE PLATE

As lank Hank Gowdy came from the dugout for the first time the fans clustered along the railing near the grandstand reached down to shake the hand of the hero of the Series. He appears in full view there, a babel of yells. He steps out to the plate, drops his bat and lifts a long fly to aged but efficient Otto Hess, who is in left field.

When Hal Hill James goes over to the fence and hands up a couple of Brave knickknacks to enlivening girls in the stands there's a cheer and she offers to go Whitted drops a high foul right in the mitt of the bond and gets a cheer and is asked to sit down.

It's apparently and also obvious that the Braves are hot.

Just a few moments after 1 o'clock the Athletics, led by their pathetic-looking cripple mascot, came out of the left-field alley, assembled at the bench and then spread around for preliminary warming up.

Hank Gowdy is still hitting them hard, for he just whacked one of those liners of his into the stands where the Royal Rooters are going to sit and shout a little later along in the afternoon.

Now the centre field stands are jammed full and the entire park has been taken off the pavilion by the seat holders who are now scattered here, there and everywhere, with thankful coats and all sorts of warm regalia.

The pennant sellers—we mean those silky red and blue oval and white Brave sellers—have retreated from the bleachers after reaching a silver harvest and are now marching up and down the aisles in the stand. The sun has finally burned off most of the clouds and is shining full and fair on the diamond, where Long Tom Hughes has replaced George Davis and is pitching to the Brave regulars from the field now stretches a broad blue ranch of sky, flecked on here and there for a few rounding fleecy white clouds.

Today the Athletic players are most smiling and seem more like their natural selves than has been the case since the series started. Perhaps they have given up the ship and are just waiting for the end of things. Perhaps not—more likely not. If they die, they will go down fighting or they've changed a whole lot.

STALLINGS DOES NOT ALWAYS SMILE, BUT HIS GRIN IS FAMOUS

THE STALLINGS SMILE.
Snapped at a Time in the World's Series When the Boston Manager Sees One of His Pets Coming Home With a Run.

BRAVES LISTEN TO THE LAST WORDS OF THE MIRACLE MAN

By the time the Braves had had their fill of batting, had retreated to the clubhouse to listen to the last words of Miracle Man Stallings and let the Athletics have the field, there were fully 25,000 people in the park and more coming.

The stands are filling fast with the real rush for grandstand seats on full blast.

The strains of Adeline and the raucous cheers of the raw-throated Royal Rooters were borne in on the breeze and a great cheer went up. When the big banner appeared over the heads of the crowd in the first base runway, the Boston applause union received a mighty ovation.

The fans may be throat-sore and tired after that pandemonium and excitement yesterday, but they still make all kinds of noise and are proving it every minute.

Out in the bleachers the patient waiters are whiling away the time by tearing up papers and casting them high into the breeze, where they flutter, flutter and then fall just like a stage snowstorm.

The Braves have returned from the ante-game lecture and are tossing a lot of brand new, lily-white balls around in front of the dugout.

Fifteen minutes before playing time there was not a seat left, save in the grandstand, and very few there, excepting, of course, the Royal Rooters' perch out on Lewis ledge, where eight police officers stand out very prominently as they stand in line against the background of new, unsullied lumber of the temporary stand.

The pioneers are forming just without the stand and will soon make their daily parade about the field.

No pitchers have yet appeared to do any warming up, the Brave stars batting and passing with the other players. The Mack hurlers are sitting on the bench watching their fellows practice.

SCAMPER JAUNTILY OUT FOR THEIR FINAL FIELDING PRACTICE

As the Braves scampered jauntily out for their fielding practice the loudest roar of the day greets them.

Dick Rudolph and Paul Strand are lobbing balls to Otto Hess. Dick Crutcher is warming up with Bert Whaling.

The band playing Sweet Adeline full blast, the Royal Rooters have marched forth, Congressman Gallivan and ex-Mayor Fitz at the head, and are parading around before the big pavilion over to their seats out in left field, while the crowd yells and yells and yells.

Now Rudolph is warming up in earnest with Fred Tyler and it looks like the Little Master was going to be sent in to try and make the grand cleanup. Though it's but ten minutes before playing time, no Athletic twirler has come out.

Just as we finished the above, the red sleeved Shawkey comes from the dugout and starts to throw easily at Catcher Lapp. Connie Mack stands, hands in his pockets at the front of the pit watching the youngsters. It looks as if Connie had decided to put his trust in a desperate last stand on youth rather than age an experience.

Both Braves an Athletics went through their preliminary work in practically shiftless style. The umpires are out around the plate and the impatient crowd—every seat is taken—as restlessly waiting for the bell. It rings and the game it on.

Winthrop Girl Attempts Suicide

Christine O'Connell, a domestic employed by P. J. Kennedy of No. 97 Washington avenue, Winthrop, attempted suicide today by walking into the ocean in the rear of the Kennedy home until it was over her head.

She apparently became frightened or her screams were heard by Charles Squires and Herman Kuchneister of No. 91 Washington avenue, who ran into the water and dragged her out.

JOAN SAWYER TELLS HOW TO DANCE THE MAXIXE.

Another complete course of instruction in a modern dance prepared especially for this newspaper by Joan Sawyer, one of the most accomplished dancers of the present day.

SEE SUNDAY'S AMERICAN.

Wellesley 'Old Maid Course' Story 'Just Horrid, So There'

The sensational story of an 'Old Maids' course at Wellesley College blew up today with an awful bang.

Up to the time of the College Hall fire last summer the college domestics or maids were lodged in Lake House. At the beginning of this term Lake House was taken over for a student dormitory and the maids were shifted. The students assigned to the old maids' house began joking allusion to an 'Old Maids' house, putting the 'Old' on the maids, instead of the house.

A morning newspaper burst forth today with a half-column of type under the headlines: 'OLD MAIDS' COURSE AT WELLESLEY.'

Newspapers are "horrid, so there!"

GIRLS! HAVE BEAUTIFUL, LUSTROUS, FLUFFY HAIR--25-CENT DANDERINE

No more dandruff or falling hair—A real surprise awaits you.

To be possessed of a head of heavy, beautiful hair, soft, lustrous, fluffy, wavy and free from dandruff is merely a matter of using a little Danderine.

It is easy and inexpensive to have nice, soft hair and lots of it. Just get a 25-cent bottle of Knowlton's Danderine now—all drug stores supply it—moisten a little and carefully draw it through your hair, taking one small strand at a time. Your hair will be soft, glossy and beautiful in just a few minutes—a delightful surprise awaits everyone who tries this.

—ADVERTISEMENT.

BRAVES LISTEN TO THE LAST WORDS OF THE MIRACLE MAN

By the time the Braves had had their fill of batting, had retreated to the clubhouse to listen to the last words of Miracle Man Stallings and let the Athletics have the field, there were fully 25,000 people in the park and more coming.

SCAMPER JAUNTILY OUT FOR THEIR FINAL FIELDING PRACTICE

As the Braves scampered jauntily out for their fielding practice the loudest roar of the day greets them.

Dick Rudolph and Paul Strand are lobbing balls to Otto Hess. Dick Crutcher is warming up with Bert Whaling.

The band playing Sweet Adeline full blast, the Royal Rooters have marched forth, Congressman Gallivan and ex-Mayor Fitz at the head, and are parading around before the big pavilion over to their seats out in left field, while the crowd yells and yells and yells.

Now Rudolph is warming up in earnest with Fred Tyler and it looks like the Little Master was going to be sent in to try and make the grand cleanup. Though it's but ten minutes before playing time, no Athletic twirler has come out.

Just as we finished the above, the red sleeved Shawkey comes from the dugout and starts to throw easily at Catcher Lapp. Connie Mack stands, hands in his pockets at the front of the pit watching the youngsters. It looks as if Connie had decided to put his trust in a desperate last stand on youth rather than age an experience.

Both Braves an Athletics went through their preliminary work in practically shiftless style. The umpires are out around the plate and the impatient crowd—every seat is taken—as restlessly waiting for the bell. It rings and the game it on.

BABEL OF YELLS AS GOWDY STEPS UP TO THE PLATE

As lank Hank Gowdy came from the dugout for the first time the fans clustered along the railing near the grandstand reached down to shake the hand of the hero of the Series. He appears in full view there, a babel of yells. He steps out to the plate, drops his bat and lifts a long fly to aged but efficient Otto Hess, who is in left field.

When Hal Hill James goes over to the fence and hands up a couple of Brave knickknacks to enlivening girls in the stands there's a cheer and she offers to go Whitted drops a high foul right in the mitt of the bond and gets a cheer and is asked to sit down about sometimes you're said.

It's apparently and also obvious that the Braves are hot.

Just a few moments after 1 o'clock the Athletics, led by their pathetic-looking cripple mascot, came out of

Evans Ale and Stout

IN BOTTLES AND SPLITS
Supplied by Leading Dealers in Boston

STOPS FALLING HAIR

This Home Made Mixture Stops Dandruff and Falling Hair and Aids Its Growth.

To a half-pint of water add:
Tag Rum ..... 1 oz.
Barbo Compound ..... a small box
Glycerine ..... ½ oz.

These are all simple ingredients that you can buy from any druggist for very little cost, and mix them yourself. Apply to the scalp once every other week until all the mixture is used. A half-pint should be enough to rid the head of dandruff and kill the dandruff germs. It stops the hair from falling out, relieves itching and scalp diseases.

Although it is not a dye, it acts upon the hair roots and will darken streaked, faded, gray hair in ten or fifteen days. It promotes the growth of the hair and makes harsh hair soft and glossy.

—ADVERTISEMENT.

POSLAM QUICK TO STOP THAT AWFUL ITCH

If you feel as though you would give anything just to relieve itching distress, remember that Poslam actually stops itching as soon as applied and what is more, quickly heals and restores the skin to health. Brings just the soothing, antiseptic healing influence needed. Controls and eradicates eczema in all its forms. Gently removes Pimples, Complexion Blemishes, Rashes and all surface infections.

Your druggist sells Poslam. For free sample write to Emergency Laboratories, 32 West 25th Street, New York.

Poslam Soap, medicated with Poslam, improves the skin with its daily use, for toilet and bath. 25 cents and 15 cents.

BRAIDING HEMSTITCHING Hand and Machine Work and Scalloping by the Boston Art Embroidery Co. 119 Summer St.

In These Days

We Are Glad to Be Able to Make a Reduction in Price

Stanzalone Coffee

REDUCED

2 cents per pound

To 25c per Pound

S. S. PIERCE CO.

Corner Tremont and Beacon Sts. / Boston — Copley Square
Coolidge Corner / Brookline

If You Can't Come Telephone Oxford 4600

7 Stores in Boston
22 Stores in New England

Liggett's

AMERICA'S GREATEST DRUG STORES

Lowest Boston Cut Prices on PATENT MEDICINES

75c Adamson's Cough Balsam	59c
50c Bed-Em Salz	39c
25c Beecham's Pills	17c
75c Bell's Papayans	59c
1.00 Bovinine	79c
50c Broma Seltzer	39c
25c Cadum, for eczema	19c
50c Calif. Syrup of Figs	39c
25c Carbona, removes grease	19c
25c Carter's Little Liver Pills	14c
80c Pape's Diapepsin	39c
75c Eskay's Food	60c
50c Doan's Kidney Pills	39c
1.00 Enos Fruit Salts	83c
1.00 Father John's Medicine	79c
1.50 Fellows' Syrup Hyp	1.07
1.00 Gray's Glycerine Tonic	79c
25c Griswold Salve	19c
1.00 Greene's Nervura	79c
1.00 Horlick's Malted Milk	83c

New Fresh Stock Just Received of Old Fashioned Licorice Drops
A very healthful confection.
20c lb. 10c 1-2 lb.

SPECIAL
A Half-Pound Box of Herehound Drops, For 10c
Good for the children, good for you.

Low Prices Plus!
—plus the satisfaction of choosing from an immense stock of new clean merchandise—absolutely fresh, and in just the condition the manufacturer intended it.
We carry practically every advertised remedy if it is reliable, but if you should want some rare preparation seldom asked for, we will gladly get it for you.
The LIGGETT stores take pride in serving you as you want to be served—promptly, intelligently and courteously.

SPECIAL! Liggett's Nova Brand COFFEE
A splendid 30c blend.
For 25c lb.

Free Samples of the famous Rexall Orderlies
Nature's Remedy for Constipation.

1.00 Kilmer's Swamp-root	79c
30c Hunyadi Janos Water	25c
25c Humphrey's Specifics	19c
75c Jad Salts	69c
25c King's Malt, 19c for doz.	2.00
1.00 Maltine	79c
75c Mellen's Food	59c
50c Mentholatum	39c
50c Phillips' Milk of Magnesia	39c
25c Minard's Liniment	19c
1.00 Bliss Native Herb Tabs	79c
Nestle's Food	19c, 39c, 2.25
Newbro's Herpicide	39c, 79c
New Skin	9c, 19c, 39c
Omega Oil	10c, 19c, 39c
Orangeine	10c, 19c, 39c
1.00 Gude's Peptomangan	83c
1.00 Dr. Pierce's Prep'tions	79c
1.00 Pinkham's Compound	79c
Sal Hepatica	19c, 39c, 79c
Scott's Emulsion	39c, 79c
1.00 Varnesis	79c

The Rexall Stores

North Bound Washington St. Tunnel Trains Directly to the Basement

Filene's Automatic Bargain Basement

Mail Orders
The basement will attempt to fill mail orders when complete plan expressing on parcel post charges accompanies order.

"Don't Folks Wait For Your Automatic Reductions?"

Asked a women yesterday on hearing our plan of reducing Basement prices 25% after 12 selling days; 50% after 18 selling days, 75% after 24 selling days and giving them away after 30 selling if any remain.

The Answer: If they do they'll probably wait in vain, for most automatic lots sell out within two weeks. That's because our FIRST prices must be extraordinary enough to sell lots quickly and avoid costly automatic reductions.

Examples of the Bargains for Wednesday

Girls' Repp Dresses
With embroidered fronts, scalloped edging, sizes 6 to 12. Pink, blue, tan, white.....
39c

Women's Union Suits 59c
Made of fine bleached jersey rib cotton, medium or heavy weight. Dutch neck, elbow sleeves, ankle length. "Seconds."

Messaline Silk Waists
$1.25
—they shouldn't stay here long at this unusual saving.
High or low necks, vestee effects, turn down collars, roman stripe cuffs and collars, tan yokes.

Because these were the overstock of a commission house—
Shoes
$2.49
For Women, patent leathers with cloth tops, button style. Spool heels, sizes 2½ to 7 and C and D widths—Goodyear welts, of course.

Just when dollars saved mean a good deal come

Dancing Dresses at $6.95
—beautiful soft charmeuse.
—rich crepe de chines.
—fine crepe meteors.
Tunic effects, girdles, ornaments, variety of evening shades. Women's and misses' sizes. Only a small lot!

Hats $1
bargains in the following ways:
The Shapes 75c
of black silk velvet.
The Feathers 25c
Ostrich fancies and other stick-up effects.

Hundreds of Other Bargain Lots

BARRED FROM WAR, GIRL TRIES TO END HER LIFE

NEW YORK, Oct. 13—Nina Ennis, the young nurse who is in a serious condition at Flower Hospital after taking laudanum in the mercury at Grand Central station, left her home at Ottawa on August 29. It was learned today, after her wish to accompany the Canadian troops to France as a nurse had caused a disagreement with her mother, whose sentiments were intensely anti-British.

Although her mother opposed her, Miss Ennis sent in her application to Colonel Hughes, minister of militia. The application was refused and Miss Ennis believed her mother had caused the unfavorable action.

Miss Ennis was graduated recently as a nurse from a private hospital in Montreal.

BLUE RIBBON DAY AT GILCHRIST'S

Wednesday - The Big Bargain Event of the Month

WEDNESDAY OCT. 14 — BLUE RIBBON DAY — WEDNESDAY OCT. 14

PRIZE WINNERS

This Is the Law of Blue Ribbon Day Rigidly Enforced — Merchandise must be offered at the lowest prices of the entire month, and lower in price than the same or equally desirable goods can be obtained in any other store in Boston.

Remember—Legal Stamps on Every Purchase

300 Beautiful Newly Trimmed Hats

Actually Worth $5.00

One of the greatest values ever offered. Silk, Velvet, Sailors, Turbans and Dress Hats, stylishly trimmed with fancies, aigrettes and ribbon bows. A wonderful variety. Blue Ribbon Day Price..... $2.95

Women's Apparel
(Second Floor)

$4.00 **Dress Skirts** — Attractive models, made from fine all-wool serges, in the long tunic styles with full pleated bottom, in navy, sizes 23 to 32.....$2.75

$16.50 **Poplin Suits**—Handsome models, made up in fine poplin, smart set in belt effect trimmed with buttons, velvet collar and cuffs, in black, navy and all the new fall shades, sizes from 14 to 44.....$13.50

$19.75 **Suits**—Fine poplin, coats are fine short semi-fitted style, with tunic skirts, black and a few navy blue.....$6.75

$15.00 **Soucie and Astrachan Coats**—Stylish ¾ length, lined throughout, with satin collar and cuffs, plush trimmed, set-in sleeves and straight front, in black or navy, sizes up to 44.....$9.75

$10.00 **Long Black Coats**—Full length black fancy or cheviots, with long roll collars and cuffs of seal plush or silk embroidery, belted or plain backs with patch pocket, sizes up to 46.....$5.00

$7.50 **New Serge Dresses**—Stylish new basque or tunic dresses of good quality all-wool serge with silk, or Roman stripe collar, cuffs and belt, sizes 14 to 13 years and 36 to 46 bust measure.....$5.75

$10.00 **Silk Dresses** — Stylish models of silk messaline or poplin with plaited or plain tunic, basque or plain blouse lace trimmed, with long sleeves, in black, navy and colors.....$5.75

Millinery
(Second Floor)

$10.00 **Dress Hats** — Beautiful Lyons velvet hats, in black and colors, trimmed with handsome ostrich and ribbon.....$5.00

$6.00 **Ready-to-Wear Hats**—Black and colored velvet, trimmed with fancy aigrettes and flowers.....$3.00

$2.00 **Untrimmed Velvet Hats**—Becoming shapes and wide bans.....$1.00

$2.00 **Trimmings**—Including ostrich fancies and stick-ups, in all colors.....$1.00

$2.00 **Ostrich Plumes**—In white and black.....$1.00

50c **Velvet Flowers**—Very attractive variety.....25c

Furs
(Second Floor)

$20.00 **Natural Wolf Sets**—We have never offered one of these sets of such excellent quality under $20.00; the skins are very full furred, large shawl collar, finished in silk vesting, come in suede leather.

$10.00 **Tiger Coney Sets**—A splendid set, for school wear, large muff with head trimming, and large double scarf.....$6.98

$15.00 **Belgian Hare Sets**—Just 40 sets of these very fine Belgian hares, large muff and double scarf.....$9.75

Waists
(Second Floor)

$1.25 **Lingerie Waists**—In low collar styles, trimmed with narrow panels of embroidery, embroidered organdie or lace.....63c

$2.00 **Lingerie and Silk Waists**—Of fine quality batiste, voile and zephyr silk, made in high styles, in tailored and trimmed effects.....$1.00

$3.00 **Sample Silk Waists**—Including Jap silk, crepe de chine, and messaline, no two alike..$1.75

$4.00 **Velvet Basques**—In four styles, black or navy.....$2.89

Kid Gloves
(Street Floor)

$3.00 **White Kid Gloves**—16-button length, overseam stitch, three pearl buttons at the wrist.....$2.45

$1.50 **Kid Gloves**—Full pique sewn, one fancy pearl clasp at wrist, with three rows of heavy embroidery on back, in white, tan and gray, embroidered black or self, and black embroidered white or self.....$1.15

$2.50 **White Kid Gloves**—16-button length, mousquetaire style.....$1.85

$1.00 **Pique Gloves**—1-clasp, Paris point backs, in white, tan, gray and black.....79c

79c **Chamois Suede Gloves**—16-button length, mousquetaire style, Imperial backs, in white, gray, pongee and natural.....59c

35c **Chamolsette Suede Gloves**—2-clasp, Imperial backs, in white, natural and gray.....22c

$1.00 **Pure Silk Gloves**—16-button length, Paris point backs, in white and black.....69c

$1.00 **Duplex Gloves** — 3-clasp, heavy two-tone embroidered backs, full pique sewn, English cut thumb, in white embroidered with self or black.....65c

Men's Shoes
(Third Floor)

$4.00 **Tan Shoes**—Mahogany tan calf lace, "English Bal." style with blind eyelets and small round lacings, welt sewed soles, sizes 5½ to 9, med. width $2.85

Muslin Underwear
(Third Floor)

25c **Corset Covers**—Lace and embroidery trimmed.....15c

50c **Corset Covers**—Of muslin and allover embroidery, lace trimmed.....35c

25c **Drawers**—Ruffle and tuck trimmed, for misses and women.....15c

39c **Drawers**—With ruffles of fine embroidery, for misses and women.....25c

50c **Drawers**—With ruffles of embroidery and lace.....35c

69c **Combinations**—Of crepe and muslin, lace trimmed.....45c

$1.00 **Combinations**—Lace and embroidery trimmed.....65c

50c **Gowns**—Embroidery trimmed and ribbon run.....35c

$1.00 **Gowns**—Crepe and muslin, lace trimmed.....75c

69c **Skirts**—Long white skirts, with embroidery flounces.35c

House Dresses
(Third Floor)

79c **Percale Dresses**—In round or square neck styles, medium or dark colors, cut extra full, sizes 34 to 46.....49c

$1.00 **Percale and Gingham Dresses**—Made fancy blouse style, finished with piping and pearl buttons, sizes 34 to 46.....69c

$1.50 **Wash Dresses**—Special lot of dresses in seersucker, chambray, percale and gingham; round, square or high-neck styles, with long or short sleeves, sizes 34 to 50.....$1.00

$2.50 **Fancy Gingham Dresses**—Made bolero style, with vestee, embroidery trimmed, skirt with new yoke effect, sizes 34 to 46.....$1.39

Corsets
(Third Floor)

$2.00 **P. N. Corsets**—Medium bust, extremely long skirt, three sets of heavy hose supporters, sizes 20 to 25.....$1.29

$1.50 **La Lilly Corsets**—Medium bust, attractively trimmed with silk embroidery, extra quality coutil, sizes 19 to 26.....95c

$1.00 **Gilco Corsets**—Two styles, medium and low bust, sizes 19 to 26.....69c

79c **Gilchrist Special Corsets**—Low-bust style, sizes 19 to 26.....45c

Petticoats
(Third Floor)

$3.00 **Messaline and Taffeta Silk Petticoats**—Newest styles, in black and all the leading shades.....$1.85

$3.50 **and $4.00 Silk Petticoats**—Of messaline taffeta, also jersey silk petticoats, in black and colors.....$2.49

$1.00 **Sateen Petticoats**—In black and fancy colors; plaited and plain ruffle styles.....69c

Dressing Sacques and Kimonos
(Third Floor)

89c **Short Dressing Sacques**—Of flannel, in neat floral patterns, fitted back and front, kimono, made in the outsizes for large women, sizes 46 to 52.....55c

$1.00 **Long Flannelette Kimonos**—Made in the Empire style, raglan sleeves, in dainty patterns, all sizes.....69c

$4.00 **Beacon Indian Blanket Robes**—Made with round collar, satin finish, mannish sleeves, turn-back cuffs and girdle, made in Navaho colorings, all sizes, at.....$2.69

Hosiery
(Street Floor)

Women's $1.00 Stockings—Pure thread, extra high spliced heel and six thread toe, in black and colors.....59c

Women's 25c Stockings—Fine merino cotton, extra spliced heel and gray tipped toe and garter welt, also mace cotton with split soles, slightly irregular.....19c

Children's 25c Cotton Stockings—Fine ribbed, double heel and toe.....19c

Infants' 25c Hose—Fine cashmere, silk heel and toe, in white, black, sky and pink, slightly irregular, at.....15c

Women's Shoes
(Third Floor)

$5.00 **Boots**—Several popular styles from our stock lines, including many cloth top effects in patent, gun metal calf and kidskin, also Russian and mahogany calf, button styles, in good sizes.....$3.65

$3.50 **and $4.00 Boots**—Patent, gun metal and tan calf boots, in Cuban and low military heels, for women and growing girls, sizes 2½ to 7.....$2.89

$2.50 **Cushion Shoes**—Soft flexible cushion sole shoes, of fine kidskin leathers with rubber heels, sizes 4 to 8, wide and comfortable.....$1.65

75c **Warm House Slippers**—Felt sole and leather soles, all sizes, 3 to 8.....43c

$2.50 **Travelling Slippers**—Made of handsome shade dark red kidskin with leather soles and folding slipper pocket case..$1.25

Children's Shoes
(Third Floor)

$1.50 **Shoes**—Serviceable kidskin and gun metal button, wide last, natural foot shape, in spring heels, sizes 6 to 11, E wide.....$1.12

Misses' $1.75 School Shoes—Gun metal, patent and kidskin, in dressy serviceable button styles, wide toe and low heel, sizes 11½ to 2, E wide.....$1.21

Boys' $2.00 Blucher Boots—Serviceable box calf blucher, with heavy oak soles, Goodyear welt style, in sizes 1 to 5½, E wide, $1.49

Knit Underwear
(Third Floor)

Women's 45c Union Suits—High grade silk and wool suits, made high and low neck, short sleeves and ankle lengths.....$2.79

Women's 89c Union Suits—Medium weight pure white yarn, in all desirable styles.....59c

Women's 50c Vests—Fancy cotton, medium weight, made high and low neck, short and long sleeves and knee and ankle lights to match.....37c

Infants' and Children's Wear
(Third Floor)

Children's $1.50 Bath Robes—Pink, blue and red, sizes 2, 4 and 6 years.....98c

Children's $3.00 Bath Robes—Pink, blue, tan and red, sizes 8 to 16 years.....$1.69

Children's 50c Galatea Rompers—Of blue and tan stripe material and trimmed with plain colors, sizes 2 to 6 years.....35c

Children's 98c Chambray Dresses—Made Russian style, white pique collar and cuffs, sizes 2 to 5 years.....59c

Children's $1.00 Colored Chambray Dresses—Made with pleated skirt, low belt and trimmed with white rope.....67c

Up to $10.00 Coats—Manufacturer's samples, of heavy material, sizes 6 to 14 years.....$3.95

Girls' $4.00 Corduroy Dresses—Colors are green, navy and brown, trimmed with silk sash and buttons, with white pique detachable collar, sizes 6 to 14 years.....$2.95

Handkerchiefs
(Street Floor)

Women's 25c Handkerchiefs—All linen, initial and dice corner embroidered designs.....12½¢

Women's 17c to 25c Handkerchiefs—All linen, plain hemstitched.....9c

6 for 50¢

Women's 12½c Handkerchiefs—All linen, with dainty embroidered initial.....8c

Women's 6 for 38c Handkerchiefs—All linen, hemstitched, with initial.....6 for 25c

Men's 17c Handkerchiefs—All linen.....12c

Men's 12½c Handkerchiefs—All linen, initial and plain.....9c

Silks
(Fourth Floor)

$1.00 **Messaline**—A yard wide, in over 60 popular shades, all silk dress quality.....68c

79c **Messaline**—24 inches wide, all silk, wear guaranteed, in a full line of wanted shades.....49c

$1.00 **Poplins**—36 inches wide, bright, chiffon finish, heavy dress quality, a full line of colors and black.....59c

$1.50 **and $2.00 Crepe de Chines**—42 inches wide, fine quality, all silk, heavy, firm and washable, in a full line of popular colors and black.....$1.10

$1.50 **Black Costume Satin**—36 inches wide, all silk, extra heavy, at.....98c

$1.00 **Fancy Silks**—24 inches wide, latest color combinations, in Roman stripes and novelty effects.....49c

$2.00 **Black Crepe Meteor**—42 inches wide, heavy dress quality.....$1.25

$2.00 **Black Charmeuse**—42 inches wide, very heavy all silk quality.....$1.15

Colored Dress Goods
(Fourth Floor)

60c **Diagonal Serge**—36 inches wide, in navy, brown, tan, garnet and many other shades; very sightly.....28c

59c **Scotch Plaids**—36 inches wide, all wool, in greens, browns, reds and many designs; extra heavy.....28c

$2.00 **and $3.00 Chinchilla Coatings**—56 inches wide, mill ends, all wool, extra heavy, in gray, navy, brown, etc.....$1.69

$2.00 **Silk and Wool Poplins**—42 inches wide, in all street and evening shades; beautiful draping texture.....$1.18

$2.00 **Broadcloths**—54 inches wide, imported quality, chiffon finish, spot proof, all pure Australian wool, in the smart shades, including dark navy, dark green, dark brown and black...$1.79

Black Dress Goods
(Fourth Floor)

79c **Black Crepe**—41 inches wide, all pure wool, light weight, very desirable for one-piece dresses.....55c

75c **Black Taffeta**—41 inches wide, pure wool, medium weight, fine even finish.....49c

$1.25 **Black Granite Cloth**—44 inches wide, strictly all wool, excellent weight for suits, or separate skirts.....89c

$3.00 **Black Broadcloth**—54 inches wide, imported make, finest Australian wool, sponged and shrunk, glossy finish....$1.98

Linings
(Fourth Floor)

89c **Satins**—Yard wide, in black, white and colors; wear guaranteed for two seasons.....58c

Tailors' 50c English Venetians—In black, white and colors; also in wanted stripes.....37½¢

25c **Black Percaline**—36 inches wide, fast color, full beetle silk finish.....17c

25c **Tailors' Elastic Canvas**—Fully shrunk, in black, white and natural.....17c

Table Linen and Towels
(Fourth Floor)

12½c **Bleached Huck Towels**—Size 17x33, either all white or white with red borders.....10c

20c **Bleached Turkish Towels**—All hemmed.....15c

40c **Mercerized Table Damask**—64 inches wide, handsome patterns.....29c

$1.10 **Linen Bleached Table Damask**—72 inches wide, per yard, 79c

$3.00 **Pattern Table Cloths**—Bleached damask, size 2x2½ yards.....$2.25

$2.50 **Bleached Damask Napkins**—Size 22x22 inches square, per dozen.....$1.98

Jewelry
(Street Floor)

75c **Signet Rings**—Gold shell, warranted 5 years' wear..39c

50c **Pendant Earrings**—The much wanted pearl and jet earring, at.....19c

25c **Collar Pins**—Gold plated, set of six in fancy box.....12½c

75c **Pendants and Chains**—Set with amethyst, emeralds or garnet stones, with baroque pearl drop.....39c

Silverware
(Street Floor)

79c **Nickel Alarm Clocks**—American make, one-day time, loud alarm with shut-off attachment, strictly guaranteed.....49c

$1.69 **Steel Knives**—Ivory handle, medium sizes, made by Landers, Frary & Clark; a set of six for.....$1.29

Rogers Tea Spoons—Silver plated, in two neat patterns, guaranteed 5 years; set of six 45c

$1.29 **Set of Coffee Spoons**—R. Wallace & Sons silver plated ware, in shell pattern, strictly guaranteed; set of six, in lined case, for.....69c

Embroideries
(Street Floor)

5c to 8c Swiss and Cambric Edges—Also insertions, narrow and medium widths, showing many attractive patterns.....3½¢

19c and 25c Flouncings—17 inches wide, for corset covers; a fine grade of cambric embroidered in many effective patterns, including eyelet and raised effects.....12½¢

25c and 35c Dainty Edges—Of Swiss and cambric, in widths from 3 to 7 inches, all exceptionally fine patterns.....16c

Cottons
(Fourth Floor)

30c **Bleached Sheeting**—2¼ yards wide.....23c

28c **Unbleached Sheeting**—2¼ yards wide.....23c

17c **Bleached Pillow Case Cotton**—40 inches wide.....12½¢

12½c **Bleached Family Cotton**—36 inches wide.....8½¢

15c **Bleached Long Cloth**—12 yard pieces.....$1.15

Wash Dress Goods
(Fourth Floor)

12½c **Printed Dress Percales**—36 inches wide, in a large variety of patterns, in figures and stripes on white grounds.8½¢

8c **Apron Gingham**—Indigo blue, in even and broken checks6½¢

15c **Waisting Flannel**—A most desirable fabric for shirts, pajamas and children's wear..9¢

6½c **Printed Chambrays**—Mostly Persian patterns.....4½¢

Ribbons
(Street Floor)

29c **and 33c Ribbons**—Including taffeta, satin, Dresden and moire, 5 to 6 inches wide, in a full line of colors.....17c

55c **Satin Taffeta Ribbon**—3 inches wide, high grade lustrous quality, in a full line of colors.....37c

19c **Dresden Ribbon**—4 inches wide, some with satin edge to match, in pink, blue, maise and lilac.....12½¢

$1.39 **Warp Print Ribbon**—8 inches wide, rich, dark and light colorings, double face satin edge.....98c

19c **and 25c Ribbon**—Satin, taffeta and Dresden, 5 inches wide, a full line of colors.....12½¢

33c **Satin Taffeta Ribbon**—6 inches wide, high lustre, heavy quality, in black and all wanted colors.....23c

25c **Silk Moire Ribbon**—5 inches wide, extra quality, in black, white and colors 12½¢

Leather Goods
(Street Floor)

$2.00 **Real Leather Hand Bags**—In pin seal grain and ancora goat, fashionable shapes, strap handle, lined with a good quality of corded silk moire, containing party case fittings.....$1.39

Men's Clothing
(Street Floor)

$8.00 **and $10.00 All-Wool Suits**—Fine cassimeres and cheviots in gray, blue and browns, in stripes and mixtures, mostly patch pocket models for young men, at.....$5.95

$1.50 **Worsted Trousers**—Medium weight, dark striped worsted, nicely tailored, and perfect fitting.....$1.00

Men's Furnishings
(Street Floor)

$1.00 **Bosom Shirts** — With attached and detached cuffs.47¢

$1.50 **Blue Flannel Shirts**—Exceptional wearing qualities.85¢

$1.00 **Union Suits**—Heavy fleeced lined suits.....79¢

75c **and $1.00 Negligee Shirts**—With attached cuffs.....53¢

$6.00 **and $6.00 Sweater Coats**—In gray, navy and brown.$3.50

35c **and 50c Silk Neckwear**—All new fall patterns.....25c

25c **Lisle Hose** — In black and wanted colors.....12½¢

Boys' Clothing
(Street Floor)

$2.48 **Overcoats**—Button to neck, belted all round, pretty grays and browns, in a good weight Union Cassimeres; sizes 2 to 10 years.....$1.79

$3.50 **Suits**—Norfolk jackets, with patch pockets or box plaited Norfolks; materials are cassimeres and cheviots, in grays or brown mixtures.....$2.48

50c **Corduroy Knickers**—Heavy dark gray cord, all seams taped, pockets and bands of good heavy drill.....39¢

All-Wool Chinchilla Overcoats—Gray or blue, button to neck; Russian style with belted back; sizes up to 10.....$2.98

Boys' Furnishings
(Street Floor)

75c **Flannelette Pajamas**—Fine quality outing flannel in pink and blue stripes; jacket is full cut, silk loop trimmed...45¢

50c **to $1.00 Pajamas**—Percales in neat stripes; some have silk loops; sizes 6 to 16 years; second odds and ends.....25¢

$2.00 **All-Wool Sweaters**—Good heavy all-wool quality, roll collar style; sizes 26 to 34, in gray only.....$1.25

50c **Bell Brand Blouses**—Strictly fine quality outing flannel, attached style, in neat light stripes, medium heavy oxford cheviot, 'all sizes, at.....39c

Art Linens
(Street Floor)

79c **Bureau Scarfs and Squares**—Lace trimmed on good materials.....35¢

$2.00 **Renaissance Covers** — 45-inch size, handsome patterns, wide braid and fancy stitches, at.....85¢

$1.50 **Renaissance Table Covers**—50 inches round, elaborate designs, drawnwork centres.75c

Trimmings and Buttons
(Street Floor)

50c **and 75c Persian Bands and Applique**—A selection of widths and patterns, many attractive designs.....39c

25c **Black Silk Frogs**—The popular medium and small sizes; a range of desirable styles.....12½¢

39c **Marabout Trimming**—In black, natural, white, pink, sky, maize, etc.; a very fine quality.....18c

35c **Coney Fur Trimming**—½-inch wide, in white, black and brown; very fine quality.....19c

19c **and 29c New Jet Buttons**—The wanted small trimming sizes, in both the dull and bright finish; a selection of styles, per doz.....12½¢

Wall Papers
(Fifth Floor)

8c **and 10c Wall Papers**—In light and dark colorings, a good variety of patterns for selection; per roll.....6¢

12½c **and 15c Wall Papers**—For halls, parlor, living room, dining room or chamber; effects in plain, stripe or figures; per roll.....9¢

Lace Curtains
(Fifth Floor)

$20.00 **Lacet Arab Curtains**—Hand-made borders.....$12.98

$12.00 **Lacet Arab Curtains**—Rich borders.....$7.98

$11.00 **Irish Point Curtains**—With effective borders.$6.98

$8.00 **Irish Point Curtains**—New designs in fine net.....$5.75

$6.00 **Irish Point Curtains**—Plain and figured designs...$3.95

$4.50 **Scrim Curtains**—Fine voile with wide insertions....$2.89

$3.50 **Voile Scrim Curtains**—Effective lace insertion and edges, at.....$2.19

$2.50 **Dutch Sets**—Fine scrim with rich edges and insertion, at.....$1.79

$1.75 **Dutch Sets**—Effective wide insertions.....$1.19

Upholstery
(Fifth Floor)

$10.00 **Mercerized Portieres**—Rich silky finish.....$6.98

$15.00 **Silk Fibre Portieres**—Two-tone effect.....$9.25

$8.50 **Mercerized Portieres**—In all colors.....$3.69

$5.00 **Couch Covers**—Rich Oriental colorings and designs, at.....$3.89

$4.00 **Couch Covers**—Kashgar weave.....$2.69

15c **Curtain Muslin**—36 inches wide, cream and ecru.....9½c

20c **Scrims**—Bordered, in white, cream and arab.....13c

30c **Scrims**—Bordered, in white, cream and arab.....18c

25c **Colored Scrims** — In new artistic designs.....14¢

40c **Colored Scrims** — 40 inches wide, fine voiles.....23c

20c **Sash Curtains**—Pair.....12¢

$2.50 **Matting Boxes**.....$1.79

$4.50 **Matting Boxes**—Large size, at.....$2.95

Laces
(Street Floor)

$1.25 **and $1.50 Oriental Net Flouncings**—17 and 24 inches wide; shade shadow effects, beautiful patterns, in white and ecru.....95c

50c **Wash Blond Net**—72 inches wide, in white, cream and ecru.....32c

25c **and 33c Net Top Laces**—Many very desirable patterns to select from in both dainty and well-covered effects, in white and ecru.....17c

59c **and 75c Shadow Lace Flouncings**—17 inches wide; a choice of dainty designs, in white and ecru.....29c

75c **and $1.00 Oriental Allover Laces**—In white and ecru; fine, small figured patterns for waists, sleeves, etc.....42c

75c **and $1.00 Oriental Lace Flouncings**—In white and ecru, 17 to 24 inches wide.....49c

Smallwares
(Street Floor)

10c **Coat and Skirt Hangers**—The folding style.....4 for 25c

25c **Spool Silk** — Contains 400 yards.....10c a spool

10c **Hooks and Eyes**—Can't be seen style, all sizes.....5c

10c **Corset Laces**—Extra strong flat quality, 8 yards long, 3 pairs for 10c

15c **Hair Pins**—Hand finished, of celluloid, all styles, per doz.10c

20c **and 25c Dress Shields**—Fully warranted, light weight.10c 3 for 25c

Mother's 10c Ironing Wax—Large pads.....3 for 10c

House Furnishings
(Basement)

50c **Table Enamel Cloth**—Silence cloth table enamel, fine flowered back to prevent scratching table; white ground, with black or blue vein, 54 inches wide.29c

$1.00 **Cake Plates**—Pretty style white German china body, with new border decorations.....59c

Nursery Chairs—Pretty style willow-ware with wood seat and adjustable tray, enclosed bottom.....$2.75

60c **Tumblers**—Clear crystal, thin blown glass, per dozen.....39c

Floor Coverings
(Fifth Floor)

$27.50 **Seamless Wilton Velvet Rugs**—Size 9x12, Oriental designs and colors.....$19.00

$25.00 **Seamless Wilton Velvet Rugs**—Size 8.3x10.6, Oriental designs and colors.....$17.00

$19.50 **Seamless Tapestry Brussels Rugs**—Size 9x12, in a variety of desirable designs and colorings.....$13.98

$17.00 **Seamless Tapestry Brussels Rugs**—Size 8.3x10.6, in a variety of desirable designs and colorings.....$9.90

$15.00 **Wool Art Squares**—Size 9x12, heavy weight, in good Oriental designs, also plain colors.....$9.90

40c **Sanitary Fibre Mattings**—One yard wide, yard.....28c

$10.00 **Sanitary Fibre Art Squares**—Size 9x12, in attractive colors and designs.....$5.99

$1.75 **Mottled Axminster Rugs**—Size 27x54 inches.....$1.29

65c **Printed Linoleum**—4 yards wide, in pretty designs and colors, sq. yard.....42c

$1.00 **Rubber Door Mats**—Size 18 x30 inches.....53c

"ONE MILLION MORE" GILCHRIST CO.

WOLF'S Special Sales For Wednesday

These "Specials" are planned to create a brisk business for one day.

Profits are reduced to the lowest point in order to make them sufficiently strong to warrant your coming — and, in addition, Legal Stamps will be given with every purchase.

Children's 25c Silver Gray Underwear 14c

Jersey ribbed shirts, pants and drawers. Pants button on side — drawers button up front. Sizes 18 to 34.

Women's $1.00 Slippers 39c

Boudoir slippers, in different colors, with upper of polished in silk vesting, come in suede leather.

Women's $1.00 Long Kimonos 35c

The biggest bargain we have offered in a kimono. Different colors of flannelette with stitching around collar, cuffs and down front.

Boys' $2.50 Wool Mixed Suits 1.59

It's the best suit we've offered this season. Wool mixtures or blue serges in new Norfolk styles—ages 6 to 16 years.

"Your Money Back If You Want It"

WOLF'S

"MY CLOTHIER"

Hanover and Portland Streets

Ask For Legal Stamps

Correct Way to Treat Skin Diseases

Both air and water seem to have a bad effect upon skin diseases like eczema, which there are many forms. Keeping out the water and air is the first thing to do. By using Cadum, the well-known remedy for skin diseases, air and water are excluded, because Cadum contains petrolatum and white wax, and these form a tight covering over the sore places upon the skin. Cadum also contains oil of cade, which has been successfully used many years by the medical profession in the treatment of Eczema and other skin troubles. If your skin is inflamed, irritated or sore, get a 10c box of Cadum of your druggist and try it. The 25c size box contains nearly four times as much as the 10c size and is cheaper to buy.

DEPOSIT IN THE OLD SOUTH TRUST COMPANY 306 WASHINGTON, ST.

GERMANS TAKE GHENT; BRUGES BOMBARDED BY BIG SIEGE GUNS

Continued from First Page.

is of no consequence, as they had never planned to occupy the government of Suwalki.

The territory that the Germans claim to have conquered west of the Vistula may be roughly estimated at 7,100 square miles. It contains a number of important manufacturing towns.

GERMAN ARMY STRENGTHENED.

The fierceness of the fighting on the right wing of the German army in the Battle of the Aisne indicates that it has been strengthened with troops released by the fall of Antwerp. A considerable number of these troops, however, are known to have reinforced the German army which moved against Ostend.

The fighting is getting nearer and nearer to the English Channel, as the German cavalry is pushed forward in advance of the infantry and field artillery. It is undoubtedly one object of German strategy to establish a line from the channel coast southward, thus cutting off the French, British and Belgian troops in Belgium from the main force of allies in France.

Unofficial dispatches say the fighting in the north of France has been carried on with unprecedented violence. Many towns have been taken, lost and retaken time after time. West and north of Lille the cavalry engagement goes on.

Furious fighting is going on along the Verdun-Toul line, where the invaders are struggling to make a breach. Many military experts regard Verdun as the key to the situation. If the Germans are able to reduce the ring of forts at Verdun and those stretching southward along the Meuse valley, they would be able to push westward and concentrate against the allies' centre, perhaps cutting it off from the right.

GERMANS PERFECTING 20-INCH GUN.

The Germans are to spring a surprise on the allies in the form of a 20-inch gun, according to Adolph F. Gall, mechanical expert for Thomas A. Edison, who returned to New York from Germany today. The Krupps are said to have spent months in perfecting this "King of Cannon."

Reports received at Geneva state that Austria is now drawing heavily on her troops at Pola to replenish her ranks against the Russians.

According to official lists published at Berlin, the Prussian army corps alone have lost 123,017 men in killed, wounded and missing since the war began.

Sanguinary fighting has been in progress at Tsing-Tao for forty-eight hours between the Anglo-Japanese forces attacking the fortress and the Germans defending it, the Tokio War Office announces. An armistice of two hours was declared today for the removal and burial of the dead. The Mikado has congratulated the commanders on the success of their operations.

PRUSSIAN ARMY CORPS ALONE HAVE LOST 123,017 MEN IN WAR

By FREDERICK WERNER.

Staff Correspondent of the American.

BERLIN, Oct. 13.—via Amsterdam, Oct. 13.—The Prussian army corps alone have lost 123,017 officers and men killed, wounded and missing since the war broke out, according to detailed lists made public here. These detailed lists do not include the losses suffered by the Bavarian, Wurtemberg and Saxon regiments, which are dealt with in the general lists. The first three Prussian lists divided the losses as follows:

Officers—Killed, 574; wounded, 2,183; missing, 122.

Men—Killed, 13,651; wounded, 56,045; missing, 12,037.

Lists No. 4 to No. 44, inclusive, give the Prussian losses as 28,000, and also state that 1,454 marines have been killed, wounded or numbered among the missing.

GERMANS CLAIM ALL POLAND WEST OF THE VISTULA RIVER.

BERLIN, Oct. 13.—The following official statement was issued by the War Office early today:

OFFICIAL.

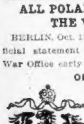

German Coat of Arms.

After their expulsion from East Prussia, the Russian armies were pursued across the frontier. The centre of German military operations is now Poland. The whole of Poland west of the Vistula is now in possession of the Germans. The Russians occupy only Warsaw.

The few kilometers lost by the Germans in Russian territory near the East Prussian frontier are of little importance, as it was never intended to occupy the government of Suwalki. It is not true that the siege of Osowiec has been abandoned, for that fortress was never besieged.

During our retreat to the East Prussian frontier our troops were nowhere defeated, but on the contrary repulsed all attacks.

This Means You

Perhaps You See

All right, yet glasses may ruin your headaches and relieve other nervous strains. Consult our registered optometrists.

Most elaborate optical store in New England. Let our registered optometrists examine your eyes. By appointment if preferred.

Save the Pieces

In case of accident your glasses, whether bought, can be repaired by us and ready for use in a few hours by means of our improved grinding and cementing. Bring in your broken lens prescription if necessary.

TILTON BROS., Opticians, 16 Winter Street, Boston. Phone 6508, Beach. Open evenings.

WAR PERSONALS AND SIDELIGHTS

BRAND WHITLOCK reports he refused the request of German military authorities to send word through the American legation to the people of Antwerp of the impending bombardment of that city. He adds it was in furtherance of the neutrality policy.

EARL CURZON of Kedleston says: "Germany has taken Antwerp to make a great naval port of it, to use as a great jumping off place for her future attempt upon England."

ADMIRAL LORD CHARLES BERESFORD, retired, calls upon Englishmen "to take strong action with regard to the crowd of alien enemies in our midst."

LADY RANDOLPH CHURCHILL, in referring to the Germans in a speech at a Red Cross meeting, said: "They are no despicable Huns."

THE QUEEN OF THE BELGIANS, notwithstanding the report she had reached England, has not left Ostend.

GENERAL GOIST, commander of the Twentieth German Infantry Brigade, has been killed.

WOULDN'T NURSE FOES.

ROTTERDAM, Oct. 13.—Declaring that German officers had tried to force them to act as nurses for German wounded, a party of English girls arrived here after a perilous journey from Germany.

GIRLS AID KITCHENER.

LONDON, Oct. 13.—England's young women are proving of great aid to Lord Kitchener. A group of young women have banded together to force all single men not now in the army to join or be branded cowards.

GET MISSOURI HORSES.

EAST ST. LOUIS, Oct. 12.—One thousand horses for the French army have been shipped from the St. Louis national stock yards.

OUST AUSTRIANS.

VENICE, Oct. 13.—A dispatch from Vienna announces the removal of the commanders of five Austrian army corps. Those dismissed are Generals Baron Giesl Von Gieslingen, Kolowrat by Von Kolovar and Meixner Von Zurenstein and the commanders of the fifth and seventeenth corps.

SPY COMMANDED FORT.

LONDON, Oct. 13.—British marines who aided in the defence of Antwerp say the commander of one of the fortresses was a German spy. The Belgians shot him.

BRITISH TROOPS IN SOUTH AFRICA REVOLT, ALLEGE PLOT

LONDON, Oct. 13.—The government press bureau announced this afternoon that part of the forces of the Union of South Africa had rebelled. This information came in a dispatch from the governor-general of South Africa. The revolting troops are those under Colonel Maritz and they have been stationed in the northwest of the cape province, supposedly close to German Southwest Africa. It is understood that the mutineers are mostly Boers.

As a result of the revolt of the troops serving under the English flag martial law has been proclaimed throughout the Union of South Africa.

According to the press bureau, Colonel Maritz is accused by the governor-general of South Africa of carrying into a conspiracy with the governor of German Southwest Africa. According to the allegations, the Germans were to help the followers of Colonel Maritz to overthrow the existing government in British South Africa, establish a republic and never connection with England. German Southwest Africa was to get the British territory of Walfish Bay and other land in compensation.

HAVRE, FRANCE, NEW SEAT OF BELGIAN GOVERNMENT

By HENRY L. PERRY.

Staff Correspondent of the American.

BORDEAUX, Oct. 13.—Official announcement was made today that the Belgian government would be transferred from Ostend, which is menaced by the Germans, to Havre, France.

Some members of the Cabinet of King Albert have already arrived at Havre, where temporary quarters have been provided by the French government for their use. It is understood that King Albert will remain with his army.

(This announcement indicates that the allies have little hope of being able to keep Ostend out of the Germans' hands.)

The announcement of the flight of the Belgian government to Havre after being successively driven from Brussels and Antwerp is explained thus:

"The Belgian government desires full liberty of action, and for that reason it was decided that it should come to France."

FRENCH WIN THRILLING FIGHT THOUSANDS OF FEET IN THE AIR

By FRANKLIN P. MERRICK.

Staff Correspondent of the American.

PARIS, Oct. 13.—An aerial victory for the French, fought thousands of feet in the air in the presence of troops of both armies, is reported by Lieutenant de Lains of the French aerial corps. The air duel was one of the most thrilling since the war began. Lieutenant de Lains' account of the combat follows:

"I had been ordered to fly over the German lines with an observer who was to drop pamphlets. These pamphlets contained the following inscription:

"'German soldiers, attention: German officers say that the French maltreat prisoners. This is a lie. German prisoners are as well treated as unfortunate adversaries should be.'

"We had no sooner taken wing than the aeroplane was sighted by German observers in captive balloons anchored about six miles distant, immediately two Albatross machines rose from the German camp and set forward.

"We continued to advance, meanwhile sending the aeroplane higher and higher until the barograph showed we were 6,000 feet above the ground. Our machine was speedier than the German aeroplanes which were constructed of steel and was so heavy it could not work up the speed of the French army monoplane.

"We were able to get over the German lines and my companion began hurling thousands of pamphlets in every direction. It was like a snowstorm.

"In the meantime the German artillery got their long range anti-air guns in action and were hurling volley after volley against us. The shells were of special type designed to create violent air waves when they burst. We were too high to be reached, but we had to turn our attention to the two aeroplanes which were rushing toward us. As they approached the German artillery fire stopped. We were too high to distinguish what was going on beneath us, but I could imagine the thousands of soldiers staring skyward in wonder at the strange spectacle above them.

"We kept swinging in wide circles over the German lines and I kept getting higher and higher in order to outmanoeuvre the German's plans and to prevent it from getting above us, so that bombs could be thrown on us. The machines were equipped with rapid fire guns and when we got within 100 yards of each other both sides opened fire. The bullets went wide. Finally we began to swing backward, getting lower and lower. One of the German machines were thus lured over the French lines and our land artillery opened against it. One of the wings was shattered and it dropped, but the other escaped."

AUSTRIANS PURSUE FLEEING RUSSIANS, VIENNA REPORTS

VIENNA, via Berlin and Amsterdam, Oct. 13.—The Austrian general staff announces that the Russian retreat in Galicia and Russian Poland continues with the Austro-German forces in pursuit. The report of the general staff, signed by General Hoefer, follows:

Austrian Coat of Arms.

The Russian retreat in Galicia and North of the Vistula continues. The Russians are being continually pursued by the Austrians and Germans and are suffering severe losses.

In many towns the Russian military administration has been replaced by an Austrian civil government.

AUSTRO-GERMAN ARMY AGAIN DEFEATED, PETROGRAD DECLARES

PETROGRAD, Oct. 13.—The Russian War Office today gave out the following official statement:

OFFICIAL.

Russian Coat of Arms.

The Russian advance column has delivered another defeat on the Austro-German army advancing on Sandomierz. The Russian cavalry took the offensive before the Germans had taken advantageous positions. Cossacks swept down on the flanks of the enemy and captured some guns.

When the Germans retreated they had lost an entire division with its equipment. (A German division numbers 4,000 men.)

In Poland the Germans are being drawn into a position where their heavy cavalry and, sometimes, complete divisions of foot artillery, are placed in such positions that they have no secret battle where they find their adversaries not only better fighters and better shots, but also commanded by more efficient officers in the campaign.

The correspondent of the Novoe Vremya with the army of General Rennenkampf, reports that in fighting near Kalisch on the Suwalki-Mlawa Prussian frontier, the Russians captured several batteries, including some sent from the fortress of Koenigsberg to strengthen the German positions.

"The fighting there from October 5 to October 8 was most desperate," the correspondent said. "After the defeat of the Germans at Augustowo their right wing rested on Rackl. After three days and nights of continuous fighting the Russians drove the Germans from their positions.

"Then the Germans rallied on the hills beyond the river Rospuda and posted their guns in good positions. The Russians charged under a terrific rain of shot and shell and took these positions at the point of the bayonet. They suffered severely, but their heroism drove from the soil of Russia the last of the invading army."

Belgian King Is the War's Finest Hero, Says Maeterlinck

PARIS, Oct. 13.—Maurice Maeterlinck, the Belgian poet, pays a remarkable tribute to King Albert of Belgium in today's edition of the Journal.

"The young king of my country," he writes, "in the finest hero of this war and one we shall never sufficiently love. At the critical hour he was the bravest-seat man who fraternized all our hearts.

"Of all the dear kingdom, his pride, his joy, his house of happiness, there remain only a few towns intact. They are at every moment threatened by the vilest invader the world has ever known.

"One of the most beautiful countries in the world is only a field of horror. And its population is wandering hungry and homeless across the face of Europe. Thousands of innocent have been massacred, but all take refuge in the sacred soul of their King and there is not a single murmur or reproach.

"Never before have such sacrifices of life, such ardor, abnegation and enthusiasm been seen."

COMB SAGE TEA IN LIFELESS, GRAY HAIR

If Mixed with Sulphur it Darkens so Naturally Nobody can Tell.

Grandmother kept her hair beautifully darkened, glossy and abundant with a brew of Sage Tea and Sulphur. Whenever her hair fell out or took on that dull, faded or streaked appearance, this simple mixture was applied with wonderful effect. By asking at any drug store for "Wyeth's Sage and Sulphur Compound," you will get a large bottle of this old-time recipe, ready to use, for about 50 cents. This simple mixture can be depended upon to restore natural color and beauty to the hair and is splendid for dandruff, dry, itchy scalp and falling hair.

A well-known downtown druggist says everybody uses Wyeth's Sage and Sulphur, because it darkens so naturally and evenly that nobody can tell it has been applied. It's so easy to use, too. You simply dampen a comb or soft brush and draw it through your hair, taking one strand at a time. By morning the gray hair disappears; after another application or two, it is restored to its natural color and looks glossy, soft and abundant.

—ADVERTISEMENT.

Gray Hair Restored in four to Eight Days Trial Bottle Proves It

Mary T. Goldman's Hair Color Restorer has worked this miracle for hundreds of thousands of gray haired people in the 20 years it has been on the market. So, like all successful products, it has been copied until even the conscientious dealer, who intends to give his customers the original Mary T. Goldman, is confused.

You want only the famous *Hair Color Restorer* invented by Mary T. Goldman—not a crude dye, but a pure colorless liquid that is clean and dainty as water.

You can be sure of getting it if you will *look for the label* which *shows a woman with white hair on one side of her head, the other restored to its original color by*

Mary T. Goldman's Hair Color Restorer

To secure this trial package send 25 cents in stamps and tell us the color of your hair before it turned gray. Was it black, dark brown, medium brown or light brown? Better still, send a lock in your letter. We will at once forward you a trial bottle, with a special comb with which to apply it, which you can use on a lock of hair. Then watch how it comes back to its original color.

Then, when this test has proved that the rest of your hair can be restored as completely and perfectly as this one lock, get a full-size bottle, price $1.00.

Your druggist will have it; or, if you prefer, send direct to us. We gladly take care of personal orders. (32)

MARY T. GOLDMAN, 416 Goldman Bldg., ST. PAUL, MINN.

FOR SALE BY

The Woodward Drug Company
100 TREMONT STREET

CASCARETS FOR COSTIVE BOWELS, SOUR STOMACH, COLD OR HEADACHE

That awful sourness, belching of acid and foul gases; that pain in the pit of the stomach, the heartburn, nervousness, nausea, bloating after eating, feeling of fullness, dizziness and sick headache, means your stomach is sour—your liver is torpid—your bowels constipated. It isn't your stomach's fault—it isn't indigestion—it's biliousness and constipation. Try Cascarets; they sweeten the stomach, remove the sour, fermenting food and foul gases; take bile from the liver and carry off the constipated waste matter from the bowels. Then your stomach trouble, headache, bad cold and all such misery ends.

Theatres. Theatres.

MAJESTIC THEATRE Tonight at 8 | $1 MAT. TOMORROW
Wilbur Shubert Co., Prop. PHONE, OXFORD 4520

THE SENSATIONAL DRAMA THAT CAPTURED BOSTON AS NO OTHER PLAY HAS IN YEARS

THE GREATEST AMERICAN DRAMA EVER WRITTEN

"TO-DAY"

By GEORGE BROADHURST and ABRAHAM SCHOMER

"TO-DAY" We Know You Will Tell Your Friends That It Is

THE GREATEST DRAMATIC SHOW YOU HAVE EVER SEEN. THE GREATEST ACTING COAST YOU HAVE EVER SEEN. THE MOST UNUSUAL AND CHARMING STORY EVER TOLD ON THE STAGE. YOU'LL HOLD YOU SPELLBOUND UNTIL THE FINAL CURTAIN.

With an All Star Cast Including
EDMUND BREESE MADAM COTTRELLY MARIE WAINWRIGHT

BOSTON THEATRE Evenings at 8. Mats. Wed. & Sat. at 2
SEASON OF GRAND OPERA
TONIGHT AT 8
"RIGOLETTO"
With Mmes. Arimi, Gentle, Bruni and MM. Sacchetti, Paci, De Biasi, Florian.
TOMORROW AT 2
"OTELLO"
With M. Ramon Blanchart as Iago.
TOMORROW NIGHT
"Cavalleria Rusticana" and "Il Pagliacci"
With Mmes. Fox and De Phillipon.
Pri. Eve. ..... Nicoletty
Mat. ..... Cavalieri and Dalmores
Thurs. and Sat. Eves. ..... Barber of Seville
25c, 50c, $1.00, $1.50, $2.00, $2.50
Sunday Night Prices 25c, 50c, 75c
Monster Operatic Concert

SHUBERT Evenings at 8 Mats. Wed., Fri. & Sat. at 2
Bargain Matinees TOMORROW and Friday
Prices 50c to $1.50
THE WHIRL OF THE WORLD
Winter Garden Company of 125

B. F. KEITH'S Twice Daily 2 and 7:45
Gigantic Trade Mark 2 Big Headliners!
La Petite **ADELAIDE & J. J. HUGHES**
America's Greatest Sensational Dancers!
"THE BRIDE SHOP"
With Andy Rice and Co.
CLAIRE ROCHESTER
Chas. Mack & Co.; Muller & Stanley
Webb & Burns; Crouch & Welch
Emma Stephens; Pathe Weekly

COLONIAL NIGHTS AT 8 Mats. Wed. and Sat. at 2
MATINEE TOMORROW
World's Biggest and Best
ZIEGFELD FOLLIES
100 — ZIEGFELD BEAUTIES — 100

TREMONT TONIGHT AT 8
MAT. TOMORROW
POTASH & PERLMUTTER

SCENIC TEMPLE Berkeley St. and Warren Ave.
Extended, Engrossing Entertainment
Thomson's Ideal Troubadours
Photoplays Latest Pictorial Events
Prices—Matinee, 10c; Evening, 10c, 15c, 20c
Children, Matinee, 5c; Evening, 10c
Admission 10c; Box Reserved 10c Extra

CORT DIRECTION JOHN CORT PARK SQ. Mats. WED. and SAT.
OLIVER MOROSCO Presents
Peg O' My Heart
By J. HARTLEY MANNERS

KEITH'S BIJOU
RALPH SMALLEY
BOSTON'S FAVORITE YODELIST
JAMES E. CONNOR
THE IRISH BARITONE
Again We Say — Investigate Personally

EXETER STREET THEATRE
Eight Reels Pictures, Including
MARY PICKFORD in "The Bishop's Carrage"
Change of Program Mon., Thurs. & Sun.
2 and 8 P. M. Sunday 3 P. M.

CASTLE SQ. Phone Ox. 5300
MAT. EVERY DAY
THE CRAIG PLAYERS IN
"GRAUSTARK"
Next Week—"The Never-do-Well."

TWICE DAILY
TREMONT TEMPLE—Popular Prices
Gabrielle D. Greenaway's Masterpiece
"CABIRIA"

GRAND OPERA HOUSE Cracker Jacks Burlesque
Matinee Daily 2:15. Ladies' Free
Reserved Seats 25c. World's Famous Ladies of Jesse James' Electric Scoreboard.

LOEW'S St. James
Best Vaudeville and Photo Plays
Seating Capacity 2,000
OLYMPIA CONTINUOUS
Matinee Daily 2:30 A. M. to 10:30 P. M.
HOME OF THE GREAT PIPE ORGAN
Feature Vaudeville and Photo-Plays
Admission 10c, 15c and 25c.

MODERN CONTINUOUS PERFORMANCE
Photo-play theatre de luxe with Entertaining Vaudeville
Don't Kiss Me—Where the Trail Divides

GAIETY BURLESQUE
Week. Mats. Daily
THE COLLEGE GIRLS

WALDRON'S CASINO
GOLDEN CROOK BURLESQUERS
Harper Bros. New Premier Hoe Comedian

HOWARD
Review of 1915 Burlesque with Harry Lamont and Dainty Marie. Always something doing! Matinee Daily. Returns of Week's Burlesque

Amusements.

Two Concerts Daily at 3 and 8 P. M.

BOSTON DOMESTIC SCIENCE and PURE FOOD **EXPOSITION**

CUBAN GOV'T EXHIBIT TODAY—PEACE DAY
Daily Cooking Demonstrations by EMMA HANNAH of Wellesley Town Online—"Good Standards."
MECHANICS BUILDING
Open From 10 to 10. Admission 25c

PLYMOUTH OXFORD 2075
Thurs. & Sat. at 2
COHAN & HARRIS offer an unusual play
WANTED $22,000
By E. A. Thomas and Clayton Hamilton

LOEW'S NEW GLOBE
In Site of Old Globe Theatre, Washington St.
Exclusive Vaudeville and Photo Plays
Seven Photo Plays
GRACIE EMMETT & LEW SPENCER, ASSISTED BY NINE GIRLS AND OTHERS.
Direction of Sheedy Vaudeville Exchange
Daily, 9:30 A. M. to 11 P. M.
USUAL LOEW PRICES. 10-15-25

HOLLIS BEGINNING NEXT MONDAY
DAVID BELASCO presents
FRANCES STARR
IN BERNSTEIN'S THE SECRET
LATEST PLAY

ye WILBUR Evenings at 8:15
8th Week **HODGE** Wed. & Sat. Mats. 2:15
In "THE ROAD TO HAPPINESS"
Pop. Wed. Mat. All Lower Floor $1.

LOEW'S Orpheum
Best Vaudeville and Photo Plays
Open skating rink on 3rd floor (Huntington Ave. entrance). Skating afternoon and night. Music by Loew Orchestra.

2 COATS FOUND MAY BE CLEW IN SULLIVAN CASE

HOULTON, Me., Oct. 12.—A fur coat and a cloth overcoat, found in a pile of railroad ties near the Canadian Pacific Railroad track at Fort Fairfield, are held by the county officials who are searching for the body of seventeen-year-old Mildred Sullivan, the "prettiest girl in Aroostook county." The coats were found by two boys a half-mile from Fort Fairfield village, between the trotting park and the Aroostook river. On account of a previous rumor that a fur coat had been used to cover Mildred Sullivan when she was taken out of Presque Isle, the county officials wonder if this coat or the overcoat, can be connected with the girl's disappearance.

The newly-made grave, which was reported to have been found near Monson's pond, near Fort Fairfield, has been investigated by Deputy Sheriff Graves, who said that he found a pile of new dirt which looked as though it had been dug within a day or two. The deputy thinks something had recently been removed from the place dug. But he found no body.

"Your daughter is dead. Her body lies at the bottom of Monson Pond. It will never be recovered."

This was the text of a message which today reached Mrs. George Sullivan, mother of Mildred Sullivan, the "belle of Aroostook county," whose disappearance is now a five-week mystery.

The letter was sent by some one in Lynn, Mass., and purported to have come from the spirit world. It depressed the missing girl's mother greatly. It was the first message from a medium that held out no hope. All the other prophecies from mediums assured Mrs. Sullivan that her daughter was alive and happy and would soon come home.

CALL FOR SEARCHING PARTIES.

Everything about the Lynn letter showed that the writer had based the deduction on newspaper reports. Monson pond, near the New Brunswick line, was widely commented on in the newspapers last week, as the place where a large force of citizens had been again circling and crawling excitedly. The authorities thought they had located the body, but a search of the woods in that section failed to reveal any trace of the missing girl.

Citizens in Houlton and Presque Isle are criticising the authorities for not organizing a more thorough and systematic search has yet been made of the woods, streams and lakes that abound between here and the boundary.

Constable D. G. Tibbets of Bangor furnished another clew from that city yesterday, but the county authorities do not attach any weight to it. He saw two girls greet a girl who left a Bangor-Aroostook train in Bangor on September 5 and all spoke in French. The fact that Millie Sullivan did not know the language shows she was not one of the group, according to the deductions of Houlton officials.

POSITIVE GIRL IS DEAD.

County Attorney Archibald and his assistants are so positive that the girl is dead that they do not place any reliance in the reports that Millie was seen in Bangor and other points in Maine.

And the girl's mother, whose condition is critical because of the protracted grief and strain, is annoyed by letters that only disturb her.

Both sides are working hard preparing their cases for the grand jury which will convene on Tuesday, November 17, at 10 a. m.

German Clergy May Now Join Colors

BERNE, Oct. 12.—Most of the Evangelical consistories in Germany have now consented apparently on the request of representatives from the clergy under their control, to allow those clergy to join the army. According to the Frankfurter Zeitung of October 8, the Berlin Evangelium Consistories at first obstinately refused to permit their clergy to take up arms, but have now yielded.

Russians Kill 24 at Funeral, Says Berlin

BERLIN, Oct. 13.—The Berliner Tageliche Rundschau says:

"During a funeral procession in Santoppen the church bells were being sounded when suddenly Russian soldiers appeared.

"Believing the sounding of the bells was a signal to the German troops the Russians at once opened fire on the mourners. Twenty-four were killed."

Baseball Game at the State Prison

There was baseball at Charlestown State Prison, too. For holiday recreation the men witnessed a game between the Giants and Red Sox of the prison league. The game ended in a tie when the dinner hour came.

A Single Application Will Banish Objectionable Hairs

(Aids to Beauty)

Here is a home treatment for removing hairs that is quick, painless and inexpensive: With some powdered delatone and water make enough paste to thickly cover the objectionable hairs, apply and after 2 or 3 minutes rub off, wash the skin and it will be left soft, clear and hairless. This treatment will not mar the skin, but to avoid disappointment, be careful to get real delatone.—ADVERTISEMENT.

MARION MITCHELL, named corresponding secretary of the Wellesley Junior Class Board.

Games at Wellesley While Class Ballots

Pans waiting and watching the bulletin boards are nearly always pretty serious, but the girls out at Wellesley while waiting for the results in the balloting for the junior class board, whiled away the time by playing tag and ring-around-the-rosy. Then came the results and the girls immediately gave attention. The officers:

President, Mary Torrence of Lafayette, Ind.; vice-president, Lois Ward, Jersey City, N. J.; Elizabeth Mason, Watertown, recording secretary; Marion Mitchell, Glenolden, Pa., corresponding secretary, and Elizabeth Parish, Framingham, treasurer.

Elizabeth Halvosa Dies in Quincy

Mrs. Elizabeth Halvosa is dead at the home of her son, Philip J. Halvosa, of No. 116 Upland road, Quincy. She was sixty-nine. Mr. Halvosa is labor editor of the Boston AMERICAN, and during the past year has been very busy with the Lynn strike and spoke in French. The fact that Millie Sullivan did not know the language shows she was not one of the group, according to the deductions of Houlton officials.

County Attorney Archibald and his assistants are so positive that the girl is dead that they do not place any reliance in the reports that Millie was seen in Bangor and other points in Maine.

And the girl's mother, whose condition is critical because of the protracted grief and strain, is annoyed by letters that only disturb her.

Both sides are working hard preparing their cases for the grand jury which will convene on Tuesday, November 17, at 10 a. m.

German Clergy May Now Join Colors

BERNE, Oct. 12.—Most of the Evangelical consistories in Germany have now consented apparently on the request of representatives from the clergy under their control, to allow those clergy to join the army. According to the Frankfurter Zeitung of October 8, the Berlin Evangelium Consistories at first obstinately refused to permit their clergy to take up arms, but have now yielded.

Russians Kill 24 at Funeral, Says Berlin

BERLIN, Oct. 13.—The Berliner Tageliche Rundschau says:

"During a funeral procession in Santoppen the church bells were being sounded when suddenly Russian soldiers appeared.

"Believing the sounding of the bells was a signal to the German troops the Russians at once opened fire on the mourners. Twenty-four were killed."

Baseball Game at the State Prison

There was baseball at Charlestown State Prison, too. For holiday recreation the men witnessed a game between the Giants and Red Sox of the prison league. The game ended in a tie when the dinner hour came.

A Single Application Will Banish Objectionable Hairs

(Aids to Beauty)

Here is a home treatment for removing hairs that is quick, painless and inexpensive: With some powdered delatone and water make enough paste to thickly cover the objectionable hairs, apply and after 2 or 3 minutes rub off, wash the skin and it will be left soft, clear and hairless. This treatment will not mar the skin, but to avoid disappointment, be careful to get real delatone.—ADVERTISEMENT.

FOREST FIRES SURROUND MEN, CAUSE BIG LOSS

Forest fires have caused widespread damage in several districts in Massachusetts. A triangle of land between the Newburyport turnpike, Lynnfield street and South Lynnfield square, comprising 3,000 acres, was swept in a fire, which caused $16,000 loss.

Chief Chase of the Lynn Fire Department, ex-Mayor Newhall, George B. Green and a number of other fire fighters, were cut off by the flames in Mr. Newhall's lot, but escaped with their clothes partly burned.

Fifty acres were burned over by a fire in Grafton. A series of forest fires nearly surrounded Upton. Rabbits and other small animals were driven before the flames, and frequently the fire fighters were able to pick them up.

One hundred men fought a fire which covered an area one-half mile long and one-quarter mile wide.

Boy scouts helped fight a fire in Newbury. Newburyport also sent aid.

Train Crash Wrecks Westfield Tower

SPRINGFIELD, Oct. 12.—A Boston and Albany freight train, eastbound, and a New Haven road freight, northbound, collided at the crossover of the two roads at the Westfield station at 7.35 this morning, wrecking the switch tower, a long section of the roof of the passenger shed, three cars and the engine of the Boston and Albany train. Traffic in all directions on both roads is blocked. Operator C. E. Dillon in the switch tower barely escaped with his life. Failure of the air brakes on the Boston and Albany train to work is said to have been the cause of the accident.

Czar Warring On "Teutonic Race"

BERLIN, Oct. 12.—The Vossische Zeitung says:

"The representative of Germans living in the Russian provinces of Courland and Esthonia had called on the Prime Minister, Goremykin, in Petrograd, to report on threatening conditions in these provinces.

"Goremykin said: 'Remember, Russia is not fighting Germany only, but the whole Teutonic race.'"

Boston Will See Julia Arthur Again

Miss Julia Arthur is to return to the stage for two performances, one in Boston, the other in New York, to raise money for the relief of families of actors in Europe. She will appear in Boston in the first week of November in Thomas Bailey Aldrich's "In Search." In New York she will play with William Faversham early in December.

Countess Szechenyi a British "Suspect"

LONDON, Oct. 13.—Speculation has been rife in London as to the identity of Countess Szechenyi, wife of an Austrian diplomat." It is now believed she is Countess Szechenyi, formerly Gladys Vanderbilt. Her disregard of war restrictions caused suspicion in the Foreign Office.

Bryan to Speak at Peace Meeting

PHILADELPHIA, Oct. 12.—Secretary Bryan arrived here today to address a peace meeting. After the meeting he will go to New York to campaign for Senator Jones in Brooklyn.

Photographers Open Convention Today

The Photographers' Association of New England opened its sixteenth annual convention at Copley Hall at 2 o'clock today. The convention will continue tomorrow and Thursday.

Beef High, Vienna Eating Horse Meat

VENICE, Oct. 12.—Advices from Vienna state that although the import duties on foodstuffs have been suspended, prices show no decrease. The consumption of horseflesh in Vienna is increasing rapidly. As many as 200 have been brought to market in one day. Beef has risen to an almost prohibitive price.

Verdun Soldier Pens New National Hymn

PARIS, Oct. 12.—Raymond de Pezac is composing a new national hymn of deliverance and victory for the French people. He is using the organ of the Verdun Cathedral. Maurice Renaud is rehearsing the hymn there; both are soldiers of the Verdun garrison.

German Fliers Drop Bombs in Ostend

OSTEND, Oct. 13.—Three German aviators flew over the city late Monday afternoon and two of them each dropped a bomb. Neither of them exploded, but the raids caused a panic that is driving the people to England.

HOLEPROOF HOSE

Men's $1.50, $2, $3
Women's .....$2 and $3
Children's .....$1 and $2

Sole Boston Agents

Talbot Co

395-403 Washington St.

Open Saturday Evenings

Express Paid in N. E. on All Orders of 1 Gal. or Over

44 Years in Business. Not a Dissatisfied Customer Yet

The Greatest Brandy Value in Boston

Cushing Matured California Brandy Qt. Bottle $1.00

Boston Lady Whiskey, qt. $1.00
Standard Gin, qt. 75c
Manhattan Cocktails 75c
Wiechmann Malt Beer Per Doz. $1.00

Mail Orders Filled

Cor. Hayward Place, Boston

WHITE'S STAR DAY WHITE'S STAR DAY WHITE'S STAR DAY WHITE'S STAR DAY

WHITE'S STAR DAY.

R. H. WHITE Co.

WHITE'S STAR DAY.

Our 46th White Star Day—Wednesday, Oct. 14

To beat the enormous White Star Day held in October last year, is the Herculean undertaking we faced when we made our extensive purchases for Wednesday's Bargain Event, but we have succeeded in surpassing even last year's memorable success, as you may see.

Look over the following lists and note the prices. Hundreds of lots—but, as you know, our Star Day announcements give only suggestions. What you read is Better than what you read.

WE CANNOT, AT THESE LOW PRICES, GUARANTEE TO FILL MAIL, PHONE OR C. O. D. ORDERS.

Women's Suits

$22.50 New Fall Suits, all the fine quality Amoskeag cloth, lean cut coats, collar, close fitting, cut to show the figure to advantage, plaited skirts, and fashions with large flat leg, and throughout with silk and satin lining; navy blue, black $11.00

$20.00 New Street Coats, imported Astrakan cloth, with large collar and cuffs of plush coat, with deep cuff, lined throughout with satin; navy blue only $12.75

Women's Gowns

$15-$18 Women's Gowns, showing new short coatee, small collar, trimmed with silk braid, and fancy buttons, skirt trimmed with rows of braid, to match; navy blue only $10.75

Women's Skirts

$5 Women's New Fall Skirts, showing smart full flounce, trimmed with rows of satin ribbon, fine material, very attractive style, all sizes, 26 to 30; in black, navy, green and black and check $2.85

Misses' and Small Women's Apparel

$1.00 Girls' Wash Dresses, fancy plaids, trimmed with rows of contrasting colors 69c

$3.00 Girls' New Corduroy Dresses, 6 to 14 yrs, smart model with detachable collars, in brown, green and navy $1.89

$5.00 Girls' New Autumn and Winter Coats, 6 to 14 yrs., fine quality cheviot, in navy, brown and green, with belt in back and fancy collar $2.95

$6.50 Girls' New Autumn and Winter Coats, 6 to 14 yrs, stylish cape coats in the cheviots, all the popular shades, handsomely trimmed with contrasting colors of braid $3.95

$7.50 Misses' and Small Women's New College Coats, 14 to 18 yrs., fine quality cheviot, in fine mixtures, all shades, lined throughout $5.00

$15 Misses' and Small Women's Suits, 14 to 18 yrs., 32 to 36 bust, stylish Bellington coats, showing the new plaited back, in all the fine quality, lined with guaranteed lining, plaited skirts $10.75

$20 Misses' and Small Women's New Suits, 14 to 18 yrs., 32 to 36 bust, colonial coats, with new tucked sleeves, fancy collar and cuffs, in all the fine quality, lined with guaranteed lining, plaited skirts $12.75

Ready-Made Dresses

$1.00 and $1.50 One Piece Dresses, of percale and chambray, button front, some trimmed with collar and front of white, with band trimming and contrasting material, all sizes 79c

$2.00 House Dresses, of fine quality percale, button front, small collar and sleeves, new yoke effect, some with trimmings of plaid, in all the stripes and figures, sizes up to 46 ..... 98c

Millinery

75c Wool "Crusher" Hats, black and all good colors 37c

$1.75 "Flossie Alles" Hats, velour finish fur felt 74c

$2.00 Women's Made-to-Wear Sample Hats, mostly $1.29
black—wonderful values

Waists and Sweaters

$1.00 Lingerie Waists, high and low neck 55c

$1.00 Women's Madras Tailored Waists 55c

1.00 Women's Tailored Flannel Waists 55c

$1.50 and $2.00 Women's Silk Madras Waists, tailored styles 95c

$3.00 Silk Taffeta $1.95 and Messaline Waists

$3.50 Chiffon Waists, $1.95 low neck, long sleeves

$5.00 Messaline Waists, $2.95 black and white

$2.00 Women's Sleeveless Padded Vests $1.19

$3.00 Women's All Wool Coat Sweaters $1.95

Muslin Underwear

39c Drawers, good quality cotton, embroidery trimmed 25c

80c Flannelette Under Skirts, fancy quality 35c

50c and 59c Gowns, full width and length, embroidery trimmed 38c

$1.00 Combinations, of Berkely cambric and nainsook, fine embroidery trimmed 69c

$1.50 Permanent Finish Sateen Petticoats, new style 95c
shirring ruffle

$3.00 Petticoats, of silk $1.95
messaline, popular colors

$4.00 Beacon Blanket $2.79

Bath Robes .....

Infants' Wear

25c, 50c and 75c Infants' Bands, merino, wool and silk and wool bands and skirts; take your choice from a sample line 19c

50c Infants' Hand Knit, Knee Length Bootees, ribbon trimmed, white, trimmed, white pink or blue 25c

50c Children's Brushed Angora Wool and Worsted Toques, white and colors 29c

50c Beacon Crib Blankets, assorted patterns, pink or blue 37c

50c Infants' Merino Bands, white only, all sizes 38c

50c Infants' Merino Shirts, white only, all sizes, 6 months to 3 years 38c

50c Children's Striped Flannelette Sleeping Garments, with feet, also knee length, drop seat, all sizes, ages 2 to 14 years 39c

5c Girls' White Flannelette Gowns, good quality, double yoke, extra full sizes, 6 to 14 years 49c

Corsets

29c Hamburg Yoke Brassieres, sizes 34 to 44 ..... 19c

79c Corsets, low bust, long hip, fine fancy tone effect, sizes 20, 21, 24, 28, 29 ..... 55c

$1.00 White's Special Corsets, medium bust, long, satisfying hip, set supporters, guaranteed rustproof, sizes 18 to 30 ..... 78c

$1.50 Valuette Reducing Corsets, with abdominal reducing belt, low bust and long hip, set in back, bone supporters, sizes 21 to 30 ..... $1.00

$1.50 Corsets, including P. N., Princess, Thompson's 41, 4, 6 and Valuette, all new Fall models, medium bust and high, set at sides to suit most any figure, in the lot, 19 to 30 ..... $1.19

Gloves

75c Women's Chamoisette Duplex Cloth Gloves, 2 clasp, pearl grey, washable in soap and water 49c

$1.15 Women's P. K. Lamb Gloves, Paris point embroidered, tan, white and black 78c

$1.25 Women's Duplex Cloth Gloves, 12 button length, white, yellow lined, spear point backs 88c

$1.15 Men's P. X. M. and P. K. Sewn Cape Gloves, 95c tan 95c

$1.25 Men's Genuine Mocha Gloves, gray, P. K. sewn 98c

$3.00 French Lamb Gloves, 16 button length, $2.10 white $2.10

Women's Hosiery

35c Black Cotton Hose, seamless, ankle 25c

35c Silk Fibre Boot Hose, medium weight, black 25c

50c Mercerized Black 35c Hose, medium weight 35c

50c All Silk Fibre Hose, black 35c

$1.00 Heavy Silk Hose, black, tan and some fancy colors 69c

Children's Hosiery

18c Cotton Hose, fine ribbed, cotton weight, black 12½c

25c Boys' Heavy Cotton Ribbed Hose, black 19c

25c Infants' Cashmere Hose, black, white, tan, pink and blue 19c

Women's Knit Underwear

50c Vests and Pants, white cotton, full weight 36c

$1.00 Union Suits, white cotton, full weight 59c

$1.25 Union Suits, white cotton, extra heavy 59c

$1.00 Union Suits, white cotton, winter weight, all the wanted styles 69c

Children's Knit Underwear

25c Children's Vests and Pants, fleece lined 19c

25c Boys' Shirts, Drawers and Pants, grey fleece lined 19c

50c Children's White Merino Vests and Pants, winter weight 37c

$1.25 Boys' Merino Union Suits, open back 85c

Stationery

25c Pencil Assortment 10c

25c Box of Correspondence Cards 15c

50c Pencil Assortment 25c

50c Box Marcus Ward's Superfine Correspondence Cards 25c

60c lb. Package Royal Irish Linen 25c

18c Pkg. Envelopes to match 10c

Neckwear and Veils

50c Fancy Mesh Veiling, black, white and colors 25c

25c Stiff Laundered Collar and Cuffs, each 19c

80c Organdie and P. K. Vestees 25c

50c Lace Collars, white and ecru 25c

50c P. K. Collar and Cuff Sets, very fine quality 29c

$3.50 Marabout $2.45 Scarfs, black and natural

Ribbons

19c and 25c Moire, Satin Taffeta and Plain Taffeta Ribbon, 5 and 5½ in. 15c

25c and 35c Moire Taffeta and Satin Taffeta Ribbon, 5½ to 6½ in. 19c

25c Hair Bow Taffeta Ribbons, heavy quality, Black and colors, 5½ to 19c

Smallwares

5c Mercerized Darning Cotton, black only, 2 for 5c

5c and 6c Clinton Safety Pins ..... 3 for 10c

5c Dressmakers' Pins, 3 for 10c

20c Large Spools Sewing Silk 12c

Silverware

35c Table Spoons, Rogers A1 ..... 17c

$1.00 Butter Tubs 61c

$1.50 Castors, 2 bottle holders, nine 98c

$1.50 Knives, dinner size, Rogers AA, doz. $1.00

$3.00 Dinner Forks, $1.85 Rogers AA, doz.

$3.50 Sandwich Trays, $2.00 fluted, nine inch

$3.98 Carving Sets, 3 $2.75 pc., stag handles

Men's Furnishings

25c and 35c Neckwear, open ends in plain and fancy effects, each 15c

50c Knitted Scarfs, wide, 25c plain colors and cross stripes

$1.00 to $2.00 Flannel Shirts, plain colors and fancy stripes, all sizes 69c

$1.25 Soft Cuff Shirts, made of excellent quality mercerized cotton, new patterns 85c

$1.00 Flannel Night Shirts, excellently made and finished, all sizes 65c

$1.50 Pajamas, good quality outing flannel, full size and well made, small sizes $1.10

Men's Hosiery

25c Mercerized Hose, medium weight, black, tan, grey and navy 12½c

25c Cashmere Hose, black and colors, heavy weight 19c

25c Heavy Wool Hose, black, tan, grey, navy, blue, etc. 15c

35c and 50c Fine Silk Lisle Hose, in black, white, tan, grey and navy 25c

35c Pure Silk Hose, 25c black, tan, grey and navy

Men's Underwear

50c Shirts and Drawers, heavy weight, ecru, ribbed 39c

50c Gray Shirts and Drawers, medium weight 39c

$1.00 Merino Shirts and Drawers, natural gray, heavy weight 68c

$1.50 Gray Worsted Shirts and Drawers, medium weight 95c

$1.25 Cotton Union Suits, heavy ecru ribbed, regular length; also short legs and stouts 79c

$2.00 Fine Mercerized Ribbed Union Suits $1.19

Men's Clothing

$12.00 Men's Suits, in pencil stripes, hair lines, tartan plaids and oxford grays; materials, regular and stout sizes $8.55

$12.80 Men's Balmacaans, in the herring bone and basket weaves, satin yoke and sleeve lining, all sizes $8.55

$12.80 Men's Topcoats, black and oxford topcoats, some silk lined with self facing $8.85

Boys' Clothing

75c Rubber Hats 45c

75c Boys' Dark Mixture Knickerbockers 53c

$3.00 and $4.00 Russian and Blouse Suits, Russian $1.98 style ..... $3.00 Tan Jean Rubber Coats $2.19

$4.00 Chinchilla Overcoats, Russian belt all around, in gray, blue and brown $2.79

Silks and Velvets

85c Black Messaline, 55c 36 in. 59c

89c Colored and Black Dress Poplins, 36 in. 65c

89c Black Peau de Cygne, 36 in. 88c

$1.25 Black Taffeta, 36 in. 68c

$1.00 Black Velvet, 23 in. 79c

$1.25 Black Peau de Soie, 36 in. 85c

$1.25 Black Messaline Satin, 36 in. 88c

$1.25 Black Duchesse, 89c 36 in. 98c

$1.25 Imported Corduroys, 28 in., newest shades

Dress Goods

60c All Wool Serges, 38 in. 38c

85c Shepherd Checks, 44 in. 38c

75c Shepherd Checks, 45 in. 58c

85c All Wool Serges, 59c best colors 59c

85c Melrose Crepes, all 59c colors 59c

$1.00 All Wool Plaids, 75c 56 in. 75c

$1.25 Serges, 56 in., new- 79c est full colors 79c

$2.00 All Wool Black 98c Broadcloth, 54 in. 98c

$2.50 Spotproof Black $1.65 Broadcloth, 54 in. .....

Wash Goods

10c Outing Flannel, 26 in., 7c best quality, all colors 7c

15c Outing Flannel, 36 in., very heavy quality, plenty of pink and blue stripes 10c

17c Dress Poplins, 27 in., in a complete range of colors; also black and white 10c

19c Madras Shirting, 12½c 32 in., Fall patterns 12½c

19c Mercerized Ponges, 32 in. 12½c in colors, stripes and white 12½c

Linings

15c Black Percaline, 36 in., 10c fast black, one yard to a customer 10c

19c Lining Sateen, 36 in., all 12½c the staple and new Fall colors 12½c

19c Percaline, 36 in., silk 15c finish, in black only 15c

Table Linens

25c Bleached Table Damask, short lengths, good value 12½c

50c Satin-Finish Damask 29c full bleached, 64 inches wide 29c

$1.00 Fine Imported Silver-Bleached Damask, heavy 79c pure linen 79c

$1.00 Fancy Renaissance Luncheon Pieces, 90 59c inch beautiful patterns 59c

$2.00 (Dozen) Satin Damask Napkins, pure linen finish, 1½ yards square 75c

$2.75 Fancy Renaissance Luncheon Cloths, 45 inch, 98c newest medallion design 98c

$3.75 Hemstitched Pure Linen Damask Table Cloths, $1.19 two yards long $1.19

Sheets and Cottons

10c Unbleached Sheeting Cotton, 40 inches wide, heavy 6½c quality 6½c

12½c Bleached Pillow Cases, 42x36 inches, 42x38 inches, 42x40 inches 12½c

20c Hemstitched Bleached Pillow Cases, 45x36 inch- 12½c es, 42x38 inches, 42x40 inches 12½c

45c Bleached Sheets, 32c with centre seam, 72x90 inches 32c

$1.00 Bleached Sheets, 42c with centre seam, full size 42c

White Goods

19c White Crinkled Seersucker Plisse, 30 inches wide, 10½c requires no ironing 10½c

39c White Longcloth, soft finish, 10-yard lengths, 69c per piece 69c

Blankets and Quilts

50c Fancy Imported Crib Blankets, assorted pat- 25c terns, each 25c

$1.25 (Pair) Soft Fleece Blankets, white or grey, full 87c size 87c

$1.75 (Pair) "Australian" Wool-Nap Blankets, white, grey or tan. Full bed $1.17 size $1.17

$2.00 (Pair) "Australian" Wool-Nap Blankets, $1.47 extra large size $1.47

$1.50 Satin Dimity White Bed Spreads, 72x90 inches (slight $1.19 imperfections), hemmed ready for use $1.19

$1.39 Bed Comfortables, full $1.98 bed size, all over stitched, fine silkoline covered $1.98

Curtains and Upholsteries

20c Curtain Scrims, 12½c 40 inches, corded border, ed- 12½c

50c Monk's Cloth, olive green; also corded dotted net; each goods, 50 inches wide 15c

35c Printed Taffets and Fancy Tickings, short lengths, ... 15c

25c White Table Oil Cloth, yard wide 17c

$1.50 Scrim Curtains, cluny style insertion and edge, with 89c bullion, pair 89c

$1.50 Scrim Curtains, 98c mesaby insertion and edge, pr.

$2.00 Scrim Curtains, fine quality, hemstitched band, cluny edge and $1.17

$2.25 Voile Scrim Curtains, hemstitched band, cluny edge $1.50 and $1.50

$2.50 Scotch Madras Curtains, ecru and white, scalloped edges, $1.69 pair $1.69

$2.50 Scrim Curtains, drawn work, cluny edge, $1.69 pair $1.69

$2.50 Lace Curtains, fine quality, hemstitched band, cluny $1.87 insertion and edge, pair $1.87

$4.00 Scrim Curtains, handsome insertion and edge, $2.50 pair $2.50

$3.50 Lace Curtains, Linen cluny insertion and edge, $2.50 pair $2.50

$12.50 Madras Curtains, pink, blue, green and cream, $5.00 pair $5.00

75c Roman Stripe Tapestry Couch Covers 49c

$6.00 Couch Covers, $3.98 tapestry border, plain centre

$2.50 Tapestry Portieres, with fringed ends, $1.89 pair $1.89

$5.00 Mercerized Armure Tapestry Portieres, with $3.50 stitched edges, pair $3.50

$10.00 Art Novelty $6.98 Silk Portieres, pr. $6.98

Domestic Rugs and Linoleums

$1.00 Axminster Rugs, 69c size 18x36 ..... 69c

$2.25 Axminster Rugs, $1.65 size 27x54 inches $1.65

$5.00 Chaumont Rugs, $2.45 size 27x54 ..... $2.45

$4.00 Axminster Rugs, $2.75 size 36x72 ..... $2.75

$20.00 Axminster Rugs, $14.95 size 8.3x10.6 ..... $14.95

$22.50 Axminster Rugs, $16.95 size 9x12 ..... $16.95

$35.00 Seamless Royal Wilton Rugs, size $27.50 9.0x12.0 ..... $27.50

40c Rug Surround, beautiful wood effect, 24 in. wide, suitable 24c for linoleum, per yd. 24c

50c Pro Lino, tile and wood effects, 2 yds. wide, per yd. 28c

75c Heavy Printed Cork Linoleum, 4 yds. wide, slightly 42c imperfect, per sq. yd. 42c

Furniture and Beds

$10.00 Large Fumed Oak Table, with large drawer, $7.84 9 and heavy underbrace $7.84

$13.50 Golden Oak Bureau, large plate, 24x30 $9.95 mirror $9.95

$15.00 Wing Arm Chair or Rocker, covered in extra strong imitation Spanish $11.85 leather $11.85

$25.00 Golden Oak Genuine Spanish Leather $18.95 Couch $18.95

$21.50 7-Piece Golden Oak Dining Set, 42-in. oak table, very heavy claw feet, legs and $21.55 stretcher, also panel sides $21.55

$65.00 3-Piece Solid Mahogany Parlor Set, in $37.50 green cane or tapestry $37.50

$16.00 R. H. White Special Silk Floss and Pure $10.50 White Comber $10.50

$18.50 2-Inch 4-Post Brass Bed, any size, velvet $12.94 finish $12.94

$17.00 2-Inch Continuous Post Iron Bed, with heavy guaranteed National spring and cotton $12.95 top mattress $12.95

Kitchen Goods

40c Green Corn Brooms, 25c best Wall Rack, 10 arm 39c

59c and 69c ¾ Glass Towel Rods, 18 and 24 in., nickel 49c plated ends, assorted 49c

75c Galv. Garbage Pails, 58c 85c Skirt Boards, 5 fit 65c

$1.19 Folding Ironing Tables 98c

$2.25 High Gas Radiators, 4 tube $1.98

$3.50 Oil Heater, double wick, enamel shell, full nickel $2.95 trimmed $2.95

WE DO NOT PRETEND TO STATE IN THIS ADVERTISEMENT ALL OF THE GOODS ON SALE STAR DAY AT BARGAIN PRICES. HUNDREDS OF OTHERS YOU WILL FIND ON SALE EQUALLY AS CHEAP AS THOSE ADVERTISED

WHITE'S STAR DAY WHITE'S STAR DAY WHITE'S STAR DAY WHITE'S STAR DAY

BELGIAN DOGS HITCHED TO MACHINE GUN; WOUNDED ARABS

Much of the credit for the success of the Belgians in opposing the early advance of the Germans is being given to the dogs employed by them in the hauling of their machine guns. Experts who have watched these dogs in the field marvelled at their endurance and energy. The picture shows a dog bringing a gun into action at the battle in Termonde.

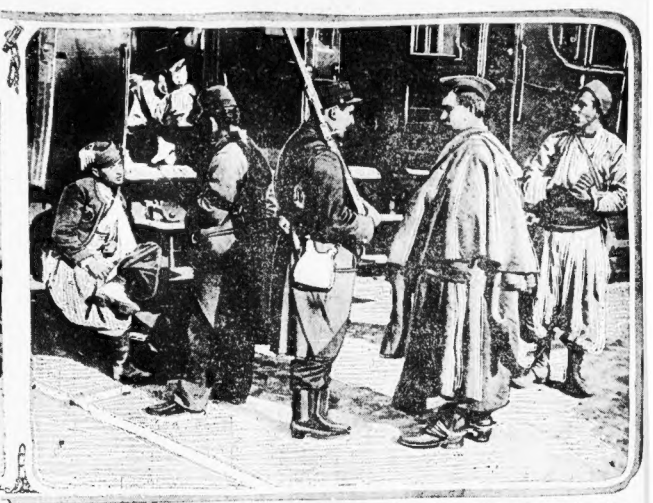

This photograph, taken recently, shows a French Red Cross train, filled with wounded from the battle now in progress, stopping at a wayside station to take on water and supplies. A number of the wounded were made up of Senegalese, who are battling with the allies. Most of them were not seriously injured, their hurts consisting chiefly of bullet wounds in the arms and legs.

SCENE IN SENLIS AFTER BOMBARDMENT; WRECKED GUN

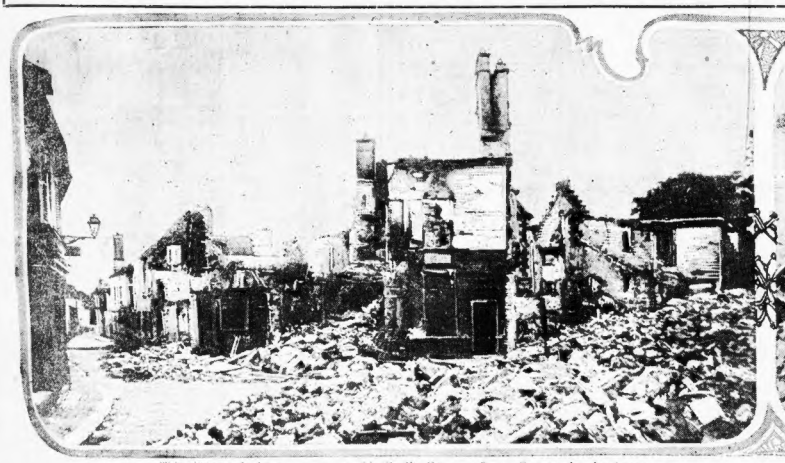

This photograph shows a street scene in Senlis, France, after a German bombardment.

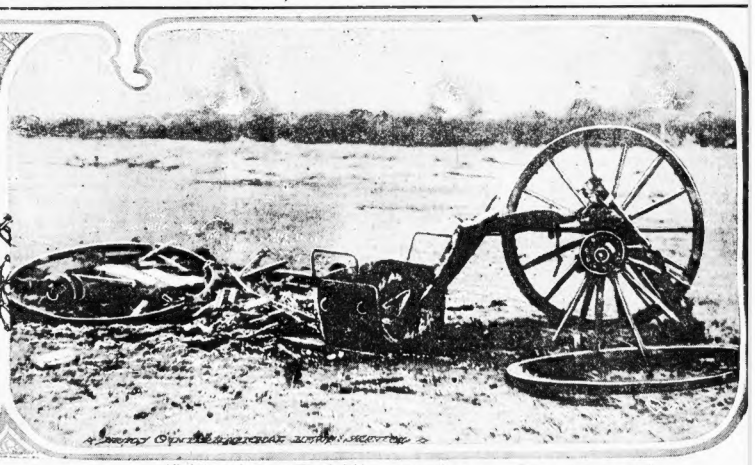

All that remained of a French field gun after being hit by a German shell near Senlis.

DEVASTATION CAUSED BY GERMAN AND FRENCH GUNS

Interior of barracks at Soissons, showing effects of German bombardment.

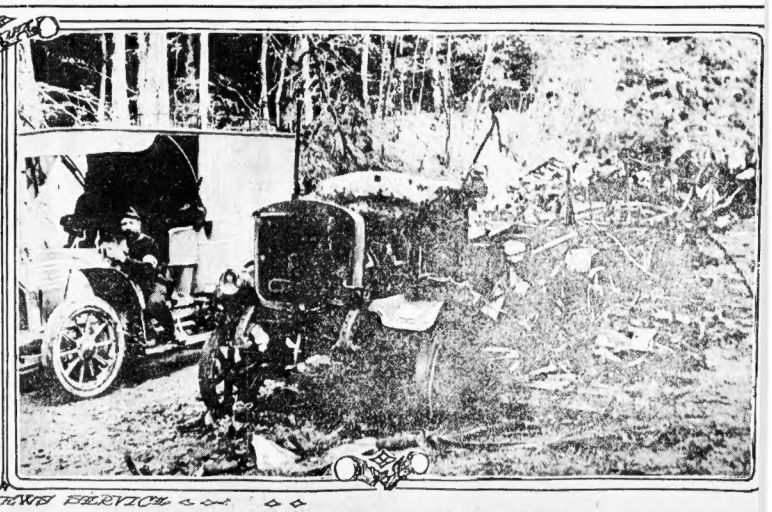

German motor convoy wrecked by French Dragoons in Villers-Cottent forest.

NO DRISCOLL CASE APOLOGIES, POLICE STAND

"We have no apologies to make to anyone. Officer Eldredge simply did his duty in serving the warrant for Katherine Driscoll's arrest, today, declared Captain Hugh Lee of the Broadway police station, when informed that the girl's father, John J. Driscoll, of No. 86 Tudor street, South Boston, contemplated legal action against Patrolman Eldredge for defaming his daughter's character.

"We knew what we were doing when we went after Miss Driscoll and a few others against whom we had complaints," continued Captain Lee, "and there was nothing done in haste or without careful deliberation.

"Katherine Driscoll had been warned several times that she was not conducting herself properly in that vicinity, and she herself invited arrest by her continued disobedience after she had been cautioned by the officer on several occasions.

SAYS DUTY WAS DONE.

"We went to Judge Fallon with our complaints and, after hearing the facts in the case, the judge issued a warrant for Miss Driscoll's arrest. Mr. Driscoll may hire all the lawyers he wants to, and he may bring as many suits against us as he pleases, but it will not affect this department in the least. We simply did our duty in the matter, and there is no come-back, as the arrest was made on a warrant issued by the Judge for the South Boston District.

"Why, Miss Driscoll was not even put in a cell at the station. She was brought here and booked by me. When taken to court she immediately pleaded guilty. And that's all there is to it. I don't see where she has a thing on the officer who made the arrest when he was empowered to do so by the court.

"And, what is more, this department will continue to enforce the law against street corner loafing, and all such complaints that we receive will be similarly dealt with."

Judge Fallon today defended the action of the police.

JUDGE FALLON'S STATEMENT.

"Poor Captain Lee," exclaimed the judge, sympathetically. "He and his men have been doing their best to clean up the district. And now, for doing what he supposed to be right, he is severely censured. It is a shame the way the newspapers have taken the matter up and criticised the police for their work and also the court for fining the Driscoll girl. Neither the court nor Captain Lee was doing anything that was unjust.

The girl's father said he had been advised indirectly not to take any action against Patrolman Eldridge. "But I won't stop now," said Mr. Driscoll. "I'll fight to a finish. I've engaged Attorney Frank J. Ford to take charge of the case."

The girl, who acts as the mother of a large family,—her mother being dead,—was arrested by Officer Joseph Eldredge on a warrant from the South Boston Court, and when found guilty of the charge sentence was appealed the fine of $5, to the higher court. She was held in $200.

Miss Driscoll explained pleading "guilty" to the charge against her by saying that she was confused by the questions put to her in court and did not know what she was saying.

George L. Griffin's Funeral Tomorrow

Funeral services for George L. Griffin, the Boston merchant, who died last Sunday, will be held at 2:30 tomorrow afternoon at the First Congregational Church of Malden. The services will be in charge of the Beausant Commandery of Knights Templar. Interment will be in Forest Dale Cemetery.

MY TRIAL WILL PROVE ME INNOCENT, SAYS MRS. CARMAN

Mrs. Florence Carman, who is awaiting trial in the Mineola, L. I., jail for the alleged killing of Mrs. Louise Bailey.

NEW YORK, Oct. 13.—"I am innocent—a daily cry of mine since the cruel night when the hand of suspicion fastened itself on me, realizing a victim must be found at all hazards. The coming trial will surely prove this true, when my innocence will be declared and admitted by the powers that now hold my life in leash."

The foregoing statement was made to the AMERICAN by Mrs. Florence Carman waiting in a cell in the Mineola jail for the opening of her trial for the murder of Mrs. Louise Hailey. Under a strain such as has broken down strong men, Florence Carman is carrying herself bravely.

When asked what she thought the outcome of the coming trial would be, Mrs. Carman said: "Fate plays curious pranks in the lives of many people, and a malignant fate has reached out and held my life strings in its hands since that fateful evening over three months ago.

SEEKS OBSCURITY.

"Protestations of my innocence, lack of sincere enough evidence to convict had absolutely no weight on the minds of those who for the present control my destiny.

"To once again enjoy the obscurity of a private life, obscurity that spells happiness, contentment, peace, home, laway from the blatant publicity that has credited me with all the vices and few of the virtues will be bliss beyond the telling.

"To live again for my little daughter, whose life has been so cruelly overshadowed by this hideous thing that hovers over me, to feel once more at rest from the persecution I have been subjected to from the moment of this murder, will be a solace, a delirium of delight. The threads of my life have been so ruthlessly broken I fell like the rustling leaves on the lawn outside, blown helplessly hither and yon.

"It has been difficult for me," continued Mrs. Carman, "to realize that some people have believed me guilty of this hideous crime, guilty of snuffing out the life of another woman, and that woman the mother of a little girl—like my Elizabeth. I've been stunned! It has all been a dreadful nightmare to me, a Poesque tale.

SCORES STRANGERS' CRITICISM.

"Feeling secure in my armor of innocence, can you not realize how amazed I was to read of the flintlike, adamantine qualities accredited me? How should one act when crushed, impotent, stunned by the enormity of such a charge? Was not my unconsciousness, my lack of pose, a proof of my innocence?

"I will go from the court a free woman. It must be so, if justice exists, and in the sunshine of my little daughter's life and the love and loyalty of tried and true friends I will try to put far from me the hideous blackness of these days of incarceration and try to regain again the normal, even tenor of my life."

It was said that a close personal friend of Dr. Carman, the accused woman's husband, has not been in Freeport for a week at least. The District Attorney figured on calling this man in an effort to establish certain facts regarding the basis for a possible motive for the tragedy.

Business Notice.

YOUR DRUGGIST WILL TELL YOU Dr. Miles' Anti-Pain Pills, Nerve Tonic, Heart Cure, Stomach Regulator, Kidney Pills, Shaving Stick, Shoe Comfort, Writer for Book of the Ills by mail Free. Marine Eye Remedy Co., Chicago.

POPCORN LEADS TO POPPING OF THE QUESTION

Here's about the simplest romance you've ever heard:

Down in Brockton lives Louis Goldenberg. He runs a popcorn stand. A nickel a bag he sells it, and he has built up quite a little business.

There's a girl, of course. Louis didn't know it had never thought there was the one girl until recently. Her name is Jennie Yaffe. She came over from Russia in midsummer. Just before the country heard the call to arms and St. Petersburg had become Petrograd.

Jennie is attractive. And she loves popcorn. That is how it came about —through her liking for popcorn.

One night she went out for a walk. Louis' freshly popped corn sent out a rich aroma, and the mixture of the smell of corn and of melted butter really made one hungry.

So Jennie stopped to purchase.

Louis glanced up from the grated popper. He got a little shock when his eyes met hers. Surely this was the girl of his heart—the ideal as he had often pictured her.

And the glance of her eyes proved like sunshine for the beginning love that sprang up in his heart.

Buoyantly Louis sold her the popcorn. Folks call it love at first sight.

Jennie, some time later, happened by again. And again she bought popcorn. And again Louis' heart thrilled.

Again she came, and again. Louis determined this girl should be his wife if by ardent wooing he could win her. He began and wooed so well that he won.

Thus it was popcorn, which led in time to the popping of the question.

The troth was plighted and then came the ringing of the wedding bells at the home of the bride's sister, Mrs. Abram Lipshitz, No. 16 William street, Brockton. After the honeymoon the couple will live at No. 18 Old Colony square, Brockton.

ROCKLAND MAN AND DAUGHTER OF BOSS ELOPE

ROCKLAND, Oct. 13.—The elopement and marriage of Miss Dorothy Atwood and Albert Billings of this town became known here today. The bride's mother, after telephoning to all the clergymen in this section whom she could reach, found that the ceremony had been performed last Friday night at Norwell by Reverend and ex-Senator Melvin A. Nash. The mother admitted the romance today, saying:

"Yes, they are married, but I am disturbed over it and cannot talk about it. I am going away for a week. I put in a return telephone call for Mr. Nash and he called me up and said he married them last Friday night. He said they came and left in an automobile."

The bride is twenty-one and Mr. Billings twenty-six. She is the daughter of Superintendent George Atwood of the Rich & Hutchins shoe factory. The Atwoods came here three years ago from Marlboro.

Mr. Billings, son of Dr. and Mrs. Jean A. Billings, is a foreman in the factory where Mr. Atwood is superintendent. The young foreman met his superior's daughter and the romance resulted.

Harriman's Son on Section Gang

CHEYENNE, Wyo., Oct. 13.—W. Averill Harriman, son and heir of the late E. H. Harriman, is spending thirty days on a hand car out on the Union Pacific to get his hand in on railroad track and construction work. He is accompanied by an engineer, but is spending most of his time with section crews and regular laborers.

Tremont Street Fire Drives Out Families

Several families were driven to the street, early today, when the four-story dwelling house at No. 930 Tremont street, Roxbury, was damaged by fire to the extent of $200. The blaze originated on the fourth floor, which is occupied by Mary Harrie, from the careless use of matches.

Night Telephone Operators Dance

The night telephone operators of Greater Boston held their annual "gumlight" dance in Howe Hall, Huntington avenue, with 200 couples in attendance. The affair was attended by visiting operators from nearby cities.

SPEAKERS AT THE FOOD FAIR PLEAD PEACE

Boston's greatest Peace Day took place today at the Food Fair in Mechanics Building.

It was an all-day peace day. Everybody had an opportunity to see how interesting the subject of peace can be made. Fifty school children gave a peace pageant in the afternoon in Paul Revere Hall. This was one of the most attractive features. Mrs. Glendower Evans of the Boston Equal Suffrage Association had charge of this meeting. Speeches were made by Mrs. May Wright Sewall, one of the best known advocates of peace, Mrs. James A. Beatley, chairman of the moral conference of the State Federation of Women's Clubs, considered peace as it bears upon the welfare of the home. The band played many familiar airs.

In the evening another important demonstration in behalf of peace will be given. Edwin D. Mead of the World Peace Foundation will tell of his personal experience in the war zone. Mayor Curley, former Mayor Josiah Quincy, the Rev. Dr. Edward Cummings, pastor of the Second Congregational Church, Exeter street, and Mrs. F. L. Young, president of the City Federation of Women's Clubs, will make addresses.

This peace gathering was suggested some time ago to the management of the fair and is the third in the series of peace meetings started by the AMERICAN.

It is estimated that 50,000 persons took in the fair yesterday. This has been the largest attendance since the fair opened.

Joseph E. Grannahan, clerk of the United States parcel post exhibit in the basement, caused much excitement after unwrapping a long parcel post package which had just arrived. It contained a baseball bat, which he hung in front of his booth and placed upon it this placard:

"Bat used by Home Run Baker; just received by parcel post."

The Johnson Educator Food Company is showing 110 kinds of crackers.

At the AMERICAN booth crowds read the announcements about the work being done by a great newspaper and also attended the moving pictures showing the different departments in this paper. Miss Mabel Leonard was kept busy at the booth answering questions.

COMFORT

for Boston American readers who must stay in town all year round will be found in the Furnished Rooms and Boarding places advertised today.

DEPOSIT IN THE OLD SOUTH TRUST COMPANY 306 WASHINGTON ST.

The Chief Advantage of Crawford Boilers

over other boilers is that they *heat* the houses they are *rated* to heat;—you don't have to get the "next larger size." A fact worth noting.

These Boilers give more heat per pound of coal than others and cost less in repairs. They are simplicity itself in operation, are *guaranteed* for zero weather efficiency and save fuel and labor.

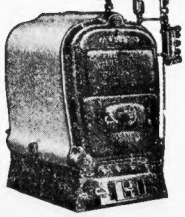

There are no packed joints, sheet iron parts or brick linings in these Boilers, and the "Heat Ribs" cast on the interiors are found in no others.

They are a gilt edge investment for those who want *heat and plenty of it* at the minimum of expense and care.

Crawford Boilers Are Sold By Progressive Dealers Everywhere

WALKER & PRATT MFG. CO., Makers, 31-35 Union Street, Boston

—*Paine's*

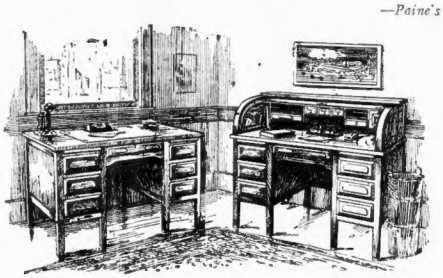

Commercial Furniture

A far larger variety than may be had outside of Paine's, and sold at moderate prices.

Commercial furniture, in keeping with the other departments of this store, occupies a salesroom over 200 feet long. Almost every good style of furniture for banks, offices, directors' rooms and other places of business is here, ready for immediate delivery. The construction and finish are of the best quality.

Flat Top Desks at $12
And Upwards

Illustration shows a 50-inch desk of quartered oak with paneled back; drawers fitted with movable partitions; double drawer in right pedestal. Price $24.

In mahogany finish, $28 and upwards.

Roll Top Desks, $31.50
And Upwards

Illustration shows a 50-inch desk of quartered oak. The pigeonhole case is built for service, combining a document case and private locker. The price $36.

In mahogany finish, $40 and upwards.

Office Tables in wide variety from $9.50 for a 3-ft. table of quartered oak up to $40 for directors' tables 8 ft. long. Typewriter Tables $13 and upwards. Revolving Tip-Back Desk Chairs $5.50 and upwards. Office Chairs $2 and upwards.

Rugs and Draperies in Wide Variety

Paine Furniture Company

Arlington Street and St. James Avenue

Boston Brockton Beverly Hyde Park Lynn Worcester Providence

Kennedy's
The Live Store

Reckless Spenders

Are of Two Kinds

One kind is the man who throws wisdom to the winds and buys a cheap suit cheap. The other is the man who goes to the other extreme and pays $75 or $80 for his clothes.

Of the two the first is the more extravagant, for his money brings him only inferiority, and inferiority is dear at any price. The other man gets good results, but he pays a double or triple price for them.

Our Suit Prices

range from

$12.50 to $35.00

The former is the lowest price any man *should* pay, and the latter is the highest that any man *need* pay.

Correctly styled and well tailored suits of pure wool fabrics, guaranteed as we guarantee ours, cannot be sold for less than $12.50. In fact, the kind of $12.50 suits we sell for $12.50 are usually $15, and often more, elsewhere.

Our $35 Suits are from the great House of Kuppenheimer. In style, fit, fabric, workmanship and durability, there neither is, nor can be, anything better. Yet the price is $15 to $25 less than some men pay for less desirable suits made to measure.

"Klavicle"

The New "Buy-Word" for a Fine Overcoat

Open Saturday Evenings

Kennedy's

THE LIVE STORE

Summer and Hawley Streets

HANK GOWDY IS THE NEW HERO OF THE BASEBALL WORLD

BOSTON AMERICAN SPORTING NEWS

TY COBB ADMITS LAST CHANCE OF THE MACKMEN HAS FADED AWAY

MITCHELL ON TODAY'S BIG GAME

By A. H. C. MITCHELL.

FENWAY PARK, Oct. 12.—I hate to talk about the weather, but there is a little change over yesterday up here in the ball yard which ought to be recorded. The sun was bright but there was a chilliness in the atmosphere that made overcoats not uncomfortable.

A lively breeze with a tang to it blew in from the East. I don't exactly know what tang means but the word is frequently used by writers of the sun and it seems to be a good one to use here. If it is wrongly placed I trust I may be pardoned, but the truth of the matter is we are all so excited over the Braves that at times words fall us entirely.

Now, to go on with the story, it may be said that the horde of musicians were forced by the unrelenting groundkeeper, Jerome Kelly to move into new quarters. It is believed that they were so close to the Braves dugout yesterday that "Hie Chief" Stallings couldn't hear himself speak. Be this as it may, the music had to move and today when they opened proceedings with a stirring march (all bunde open with a stirring march), they were seated over in front of the third base section. All afternoon they divided their time between their professional duties and in dodging foul balls that shelled their fortification.

The rush seats were slower in filling up than they were yesterday and at 1 o'clock several hundred vacant seats were visible to the naked eye. But at that hour it looked like a clear case of "standing room only" and the attendance and receipts bade fair to equal those of Monday.

Long before the arrival of the Quaker players the Braves were on the field for a long batting practice yesterday. Stallings put them through six minutes of the Athletics' batting practice, but the visitors made no kick. Steal six minutes from the Braves and there would be a roar to shame a menagerie of lions.

A few observations from Umpire Bill Dinneen:

"Me for the outfield job today. That's my long suit. Yesterday they had me on the bases, and I said to myself when the game began: 'Here's where I get a good sleep.' But, bang, zingo, the close ones started in right off the reel. Yes, I had a rather busy afternoon."

Umpire Bill Klem arrived at the grounds wearing a natty little cane. His fellow umpires proceeded to pass a few sarcastic remarks. "You must feel chilly, Bill."

"All rigged out for a 5-o'clock tea."

"Some class, Bill," and so on.

Hugh Jennings, manager of the Detroit "Tigers," had on a long black wrinkled overcoat when he arrived on the scene. President Navin, being "close," spotted the manager and said: "Ah, there, Hughey, slept all night in the Bemis, I observe?"

Bobby Quinn, who owns a large part of the Columbus Club, told this one on Hank Gowdy:

"Hank used to be my scorehoard boy out in Columbus. I let him have the job in return for allowing him to practice with the players. One Saturday he failed to show up and I put another boy in his place. Hank appeared on Monday and I chased him out of the grounds and told him not to come around any more. But Hank came back again in two or three days and begged for reinstatement. I finally let him have his old job and in the Spring I got him placed with the Lancaster club as first baseman at $75 a month. That was his first professional engagement. He went from Lancaster to the Texas League, where Mordecai Brown and

The big grandstand began to show signs of life along about 1:20, and from that time on it filled rapidly with what Secretary DePass, all call the "beauty and chivalry of our fair city." One hundred red-badged ushers handled the throngs with neatness and dispatch. No crowding, no jostling, no cuss words from the men, no dagger-like glances from the fair sex.

A strong odor of camphor in the grandstand denoted that furs had hastily been taken out of storage against the chilly weather that prevailed.

At 1:25 the Braves turned the diamond over to the tender mercies of the visiting players, while they adjourned to the clubhouse, there to receive a final lecture from "Hoss" Stallings. Only the boy, "Little Johnny Boston Beans" O'Connor, remained on deck. He busied himself arranging the bats in a symmetrical manner—a thing that the Braves' manager insists upon.

CURLEY SALUTES "FITZ" AS ROYAL ROOTERS PARADE PAST MAYOR'S BOX

No more vacant bleacher seats at 1:40. The shouts of the Royal Rooters could be heard in the distance.

Very erratic was the batting practice of the Mackmen. Clean hits were few and far between. Showing the sluggers had not yet found their batting eyes. Fully five dozen fouls were batted into the stands. Every ball was grabbed up and safely tucked away in pockets for souvenirs. Oh, well, "Uncle Ben," Harris' boys, the Athletics, makes all the balls used by the American League.

The Royal Rooters, headed by their band playing "Sweet Adeline," marched on the field at 1:45. Fitzgerald and Gallivan led the faithful cohorts. As the procession passed Mayor Curley's box His Honor stood and shuttered several compliments. The K. Rs were quickly in their seats up against the left field slats boards, and there was nothing now to prevent action on the diamond.

The Braves began fielding practice at 1:46. They were supplied to take ten minutes. They took thirteen, but the Mackmen made no objection.

Ginger, pepper, mustard and all the spices to be found in a well-regulated grocery store were seen in all the field actions of Stallings' men. It was fast practice all the way.

Finally at 1:52 the Athletics walked on the field and shoved the Braves out of the way. At this point "Honey Fitz" made a stirring speech to the Royal Rooters. Nobody up in the press stand knew what he said, but his remarks were followed by three hearty cheers.

Shawkey warmed up for the Mackmen, indicating that the "dope" on Bender had gone astray. For Boston Little Rock Rudolph got ready to fool the visitors as he did at Philadelphia in the opening game of the series in Friday. Was he to pitch the closing game also?

There were no presentations or presentation speeches or anything to delay the game today, yet 2 o'clock came and the umpires and Captains Evers and Thomas were still gathered at the plate in consultation.

There were rumors floating around that Hank Gowdy had sprained his ankle, but it must have been Hank—but that was sprained, for the "Duke of Squantum" bobbed on his stride just about game time and strode out behind the plate.

Rudolph pitched the first ball to Murphy at 2:06 and one second later came the first real cheer of the day. It was a strike. Murphy rolled the next one to Evers, who retired the runner at first. Oldring wasted no time at the plate and ten seconds after facing Rudolph he walked back to the bench, the victim of a high foul to Gowdy. Collins laced a dandy single between Evers and the middle cushion, but he got no further than first as Rudolph forced Baker to bit and beat Frank could do was a short fly to Whitted. The wind made outfielding somewhat difficult.

Miss De Pass Bride of Henry R. Cooney

At St. Patrick's Church, Watertown, Henry Russell Cooney and Miss Marie Antoinette DePass were married by Mr. and Mrs. Louis W. DePass, all of Watertown, were married by Rt. Rev. Mgr. Andreas F. Roche. At the reception of a large company. Miss Grace Gallagher was maid of honor and Dr. M. J. Kelley, Jr., was best man.

Harvard Candidates Named By Petition

A number of additional nominations for the Harvard class and student council elections have been made by petition. The men nominated are: Francis H. Cabot, Jr., of New York and Charles A. Coolidge, Jr., of Boston for secretary-treasurer of the sophomore class; Eric Alexander Douglas of Buffalo and Kenneth Pierson of Providence for the student council. Ross T. Whistler of Baltimore was nominated for secretary-treasurer of the junior class.

Council Elected by Harvard P. B. K.

The Harvard Phi Beta Kappa society has elected the following men to the Student Council board: Ira Kimball of Boston, Fred T. Smith of Melrose Highlands and Leslie O. Burgess of Anchorage, Ky.

WORLD'S SERIES TODAY

Moving picture reproduction of the games as they are being played.

Greatest Invention Since Wireless Telegraphy

COLEMAN LIFE LIKE SCOREBOARD

BOSTON ARENA

ADMISSION 25c RESERVED 50-75c

DOORS OPEN 12:30 P. M. BOX OFFICE OPENS 10 A. M. GAME STARTS AT 2 P. M.

DEPOSIT IN THE OLD SOUTH TRUST COMPANY 308 WASHINGTON ST.

Don't Blame Jeff, You'd Have Done the Same Thing Yourself

By "Bud" Fisher

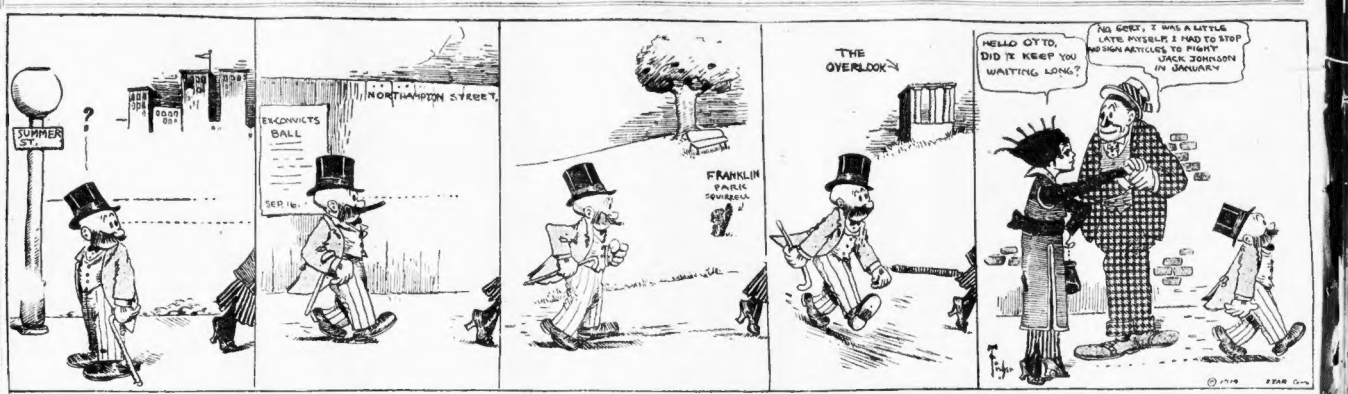
SUMMER ST.
?
NORTHAMPTON STREET.
EX-CONVICTS BALL
SEP. 16
THE OVERLOOK
FRANKLIN PARK SQUIRREL
HELLO OTTO, DID YE KEEP YOU WAITING LONG?
NO GOSH, I WAS A LITTLE LATE MYSELF, I HAD TO STOP AND SIGN ARTICLES TO FIGHT JACK JOHNSON IN JANUARY

BRIDE KNOCKS DOWN MOTHER, DRINKS POISON

GLOUCESTER, Oct. 12.—Mrs. Frances O'Hanley, twenty-two years old, a bride of eight months, drank poison today after knocking down her mother who tried to stop her. Mrs. O'Hanley was taken to the Addison Gilbert Hospital. While her name is not yet on the "dangerous" list, the surgeons are doubtful about her case as they do not know how much poison she took. They fear, too, she swallowed some broken glass.

Mrs. O'Hanley was at her mother's home, No. 21 Webster street. The mother, Mrs. Silva, discovered her raising a bottle of creolin to her lips. Mrs. Silva clutched at the bottle, but was floored by her daughter's fist. Mrs. O'Hanley dropped the bottle, which broke, but she snatched up the bottom half of the bottle and drained the creolin still left in it.

At the hospital Mrs. O'Hanley has refused to give her reasons to physicians, nurses or police, but Mrs. Silva says that domestic troubles are at the bottom of it.

Frances was eloped last February with John O'Hanley, three years her junior. They were married by a Protestant clergyman, Quinsey Gent priest. Later O'Hanley returned to his mother's home. Mrs. O'Hanley had him arrested on a non-support charge, but the complaint was dismissed.

Mrs. Silva says that last night her daughter went to the Armory dance to cry upon her husband. So far as known, O'Hanley was not at the dance. Mrs. O'Hanley returned home despondent.

Eight Arraigned on Counterfeit Charge

Eight men were arraigned today before United States Comissioner Hayes on the complaint of counterfeiting fifty, twenty-five and ten-cent pieces. They were all held in $5,000 each for a hearing on October 21. Two of them have the same name, that of Giuseppe Pittitti. The others are Salvatore Regonesi, Guiseppe Gent Rocco Cocco, Michael Pittitti, Michael Pittitti, Giovanni Pittitti and Grocco Pittitti.

Charges Against Postal Man Filed

In the United States District Court today, William H. Williams, Jr., formerly a substitute letter carrier, pleaded guilty to detaining a letter and Judge Morton permitted the indictment to be placed on file. The letter was discovered in the pocket of the carrier by a nephew, who turned it over to another carrier.

Deer Island Fight Lands Him in Jail

Frank Morris, twenty-three, a prisoner at Deer Island, had a six months' sentence to Charles Street Jail parcelled out to him in the East Boston Court today for assaulting George O'Brien, a fellow prisoner, at Deer Island. The men fell out over their work. They were piling brices together.

C.C.A. 10¢ CIGAR UNION MADE

The most powerful factor it claims is satisfied smokers

Speculators Let Go at Any Price; Demand Falls Off

Speculators were running around like decapitated hens today, just before the ball game, trying to sell tickets at any old price. The bottom fell out of the ticket speculation and the high price of $165 for a pair yesterday were forgotten. In the eagerness to dispose of tickets at nearly face value. Only one instance of big premiums came to notice when a man rode up in a limousine with an Arkansas registry number, demanding two seats. He plunked down $40 for two box seats. Early in the day a $2 seat went for $18. But even these exceptions formed a lower rate than that of yesterday.

Ovation for Braves from Theatre Crowd

The triumphant Braves received another public ovation in the Plymouth Theatre where they occupied boxes to see, "Wanted $22,000," as the guests of Cohan and Harris and Fred G. Wright.

The sidewalk in front of the theatre was crowded with men, women and children at 7 o'clock, anxious to catch a glimpse of the baseball champions as they entered the playhouse. They were not disappointed nor was the large audience the Plymouth has ever held.

More than thirty players, including the stars of both Braves and Athletics, occupied the first and second tier boxes. When "Hank" Gowdy and Captain Johnny Evers entered their boxes the audience broke into deafening applause.

Ten Democratic Rallies Tomorrow

Democratic rallies will be held in the following towns tomorrow at 8 p. m.: Holliston square, Holliston; Grange Hall, Millis; Town Centre, Medway; Town Hall, North Chelmsford; St. Mary's Parish Hall, Collinsville. The speakers will be David I. Walsh, Frank J. Donahue, Frederick W. Mansfield, Frank H. Pope, Thomas J. Boynton, and local candidates for Councillor, county and legislative offices.

Elevated Handles 1,000 'Fans' a Minute

For 45 minutes following the World Series baseball games at Wenway Park, the Boston Elevated handled 45,000 passengers, or 1,000 a minute. Of course there were many thousands outside the park who were unable to gain admittance and who used the street railway. If the Elevated carried to the game as many as it carried from it, the road must have handled 90,000 passengers in all guests of Cohan and Harris and Fred G. Wright.

The sidewalk in front of the theatre was crowded with men, women and children at 7 o'clock, anxious to catch a glimpse of the baseball champions as they entered the playhouse. They were not disappointed nor was the large audience the Plymouth has ever held.

Admits Sale of Phony Ball Ticket

Fourteen-year-old Percy Cohen of Malden street, Everett, who sold a bogus ticket for the World's Series game yesterday to James A. Millican of No. 192 Larch street, Cambridge, for $12, pleaded guilty in Roxbury court today to being a delinquent child. His case was continued to Thursday and Percy was sent home in custody of his sister.

GALLANT - CROSS BOUT TONIGHT

ATLAS A. A. PROGRAM.

Leach Cross vs. Gilbert Gallant, twelve rounds.

George Robinson vs. Dan McDonald, eight rounds.

Bob Evans vs. Billy Howard, six rounds.

Al Freeman vs. Willie Green, six rounds.

By JACK CONWAY.

LEACH CROSS and Gilbert Gallant are fit for their twelve-round bout which will be staged at the Atlas A. A. tonight. The contest has aroused a tremendous amount of interest among sport lovers and a great crowd of "fans" is expected to journey to the Arena to see the festivities.

It is the most important battle between lightweights which has been arranged by a local club for several years. Cross is one of the leading lightweights in the world and one of the chief contenders for the championship title now held by Freddy Welsh. He is a strong, rugged, two-handed fighter and is blessed with a knockout punch in each hand.

The New Yorker recently returned from California where he secured an impressive victory over Joe Rivers, while he also bested "Red" Watson. Leachie is planning another trip to the coast and he could not afford to lose to Gallant at this time.

Gallant is not as well known as Cross, but those "fans" who are acquainted with the Chelsea boy's ring record are confident that he will give a fine account of himself. "Gil" is a youngster in the glove game. He is twenty-three years old and has done some swell boxing during his few years in the ranks of the professionals.

GALLANT has everything to gain by defeating Cross tonight. He should receive the decision he would be able to demand recognition from the star men in his boxing division.

Eddie McLeahy's protege is a scientific young man and believes that his youth, strength, aggressiveness and courage will enable him to trounce his veteran opponent. He has been training for the match for the past two weeks and will enter the ring at his best. If he is defeated he will not have any excuses to offer.

CROSS naturally rules a favorite in the betting. The professional element among the gamblers usually play the favorites. History has proved that it is good policy to do so, as the boxer with experience and known ability in his favor usually wins.

This, however, has been a great year for short-enders. The favorites have received some sweet setbacks in almost every branch of sport. As a result, there will be many close followers of the glove game who will string along with Gallant tonight.

DEPOSIT IN THE OLD SOUTH TRUST COMPANY 308 WASHINGTON ST.

COMPOSITE BOX SCORE OF THREE WORLD'S SERIES GAMES

BRAVES.	AB	R	H	2B	3B	HR	TB	BE	SO	SB	SH	PO	A	E
Moran, r.f.	10	1	0	0	0	0	0	1	1	1	0	2	0	1
aMann, rf.	5	1	2	0	0	0	2	0	1	0	0	0	0	0
Evers, 2b.	13	1	6	0	0	0	6	1	1	1	1	4	11	1
Connolly, if.	7	1	1	0	0	0	1	1	1	0	1	2	1	1
Cather, lf.	4	0	0	0	0	0	0	0	1	0	0	2	0	0
Whitted, cf.	11	2	1	0	1	0	3	2	1	1	0	4	0	0
Schmidt, ib.	13	2	4	0	0	0	4	0	1	1	0	42	3	0
Gowdy, c.	9	3	6	3	1	1	14	3	0	2	0	21	3	0
bMaranville, ss.	10	1	4	0	0	0	4	0	2	2	1	5	10	1
Deal, 3b.	10	1	2	2	0	0	4	0	0	2	0	5	5	0
Rudolph, p.	4	0	1	0	0	0	1	0	1	0	0	0	3	0
James, p.	4	0	0	0	0	0	0	0	0	0	0	0	3	0
Tyler, p.	3	0	0	0	0	0	0	0	0	0	0	1	4	0
cDevore	1	0	0	0	0	0	0	0	0	0	0	0	0	0
dGilbert	0	0	0	0	0	0	0	1	0	0	0	0	0	0
Totals	104	13	27	5	2	1	39	9	12	9	2	90	43	4

ATHLETICS	AB	R	H	2B	3B	HR	TB	BB	SO	SB	SH	PO	A	E
Murphy, rf.	12	2	3	2	0	0	5	1	3	1	0	4	0	0
Oldring, lf.	12	0	0	0	0	0	0	0	4	0	1	3	0	0
Collins, 2b.	11	0	2	0	0	0	2	0	1	1	0	7	7	0
Baker, 3b.	12	0	3	2	0	0	5	1	3	0	0	9	11	0
McInnis, 1b.	10	2	1	1	0	0	2	3	3	0	0	35	1	1
Strunk, cf.	7	0	2	0	0	0	2	0	2	0	0	4	0	0
eWalsh, cf.	4	0	1	0	0	0	1	0	2	0	0	1	0	0
Barry, ss	11	0	0	0	0	0	0	1	2	1	0	6	17	0
Schang, c.	9	1	2	1	0	0	3	1	2	0	0	14	3	1
Lapp, c.	1	0	0	0	0	0	0	0	0	0	0	2	1	0
Bender, p.	2	0	0	0	0	0	0	0	0	0	0	1	3	0
Wyckoff, p.	1	0	1	1	0	0	2	0	0	0	0	1	0	0
Plank, p.	2	0	0	0	0	0	0	0	0	0	0	0	2	0
Bush, p.	5	0	0	0	0	0	0	0	2	0	0	0	4	1
Totals	89	5	15	7	0	0	22	11	22	3	1	87	46	3

First Game.

Boston—Runs	0	2	0	0	1	3	0	1	0—7
Hits	0	2	1	0	2	3	1	2	0—11
Athletics—Runs	1	0	0	0	0	0	0	0	0—1
Hits	1	1	0	1	0	0	0	1	1—5

Second Game.

Boston—Runs	0	0	0	0	0	0	0	0	1—1
Hits	1	0	1	2	1	0	0	0	2—7
Athletics—Runs	0	0	0	0	0	0	0	0	0—0
Hits	0	0	0	0	0	0	0	1	0—2

Third Game.

Boston—Runs	0	1	0	1	0	0	0	2	0	1—5
Hits	1	1	0	2	1	0	0	2	0	1—9
Athletics—Runs	1	0	0	1	0	0	0	2	0	0—4
Hits	1	0	0	2	1	1	0	0	2	0—7

Pitching Record—Off Rudolph, 5 hits and 1 run in 30 times at bat in 9 innings; off Bender, 8 hits, 6 runs in 20 times at bat in 5 1-3 innings; off Wyckoff, 3 hits, 1 run in 14 times at bat in 3 2-3 innings; off James, 2 hits, no runs, in 34 times at bat in 11 innings; off Plank, 7 hits, 1 run in 32 times at bat in 9 innings; off Tyler, 8 hits, 4 runs, in 34 times at bat in 10 innings; off Bush, 8 hits, 5 runs, in 41 times at bat in 12 innings.

Double plays—Schmidt to Deal; Barry to Collins to McInnis; Bender to Barry to McInnis; Bender to McInnis; Maranville to Schmidt; Evers to Maranville to Schmidt.

First base on errors—Athletics 2; Boston 1.

Left on bases—Boston 21; Athletics 17.

Bases on balls—Off Rudolph, 3 (Collins, McInnis 2); off Bender, 2 (Whitted, Connolly); off Wyckoff, 1 (Gowdy); off James, 6 (Murphy 2, Barry, Walsh, Baker and Schang); off Plank, 4 (Evers, Whitted and Gowdy 2); off Tyler, 3 (McInnis, Walsh and Collins).

Struck out—By Rudolph, 8 (Barry 2, Murphy, Oldring 2, Baker McInnis and Schang); by Bender, 3 (Connolly Moran and Rudolph); by Wyckoff, 2 (Evers and Maranville); by James, 9 (McInnis 2, Strunk 2, Schang, Plank, Murphy, Oldring and Bush); by Plank, 6 (Mann, Cather and James 4); by Tyler, 4 (Oldring, Baker 2, Bush); by Bush, 4 (Mitted, Schmidt, Tyler and Davore).

aRan for Gowdy in 12th inning of third game.

bHit by pitched ball in first game.

cBatted for Tyler in 10th inning of third game.

dBatted for James in 12th inning of third game.

eBatted for Plank in 9th inning of second game.

BRAVES SHOWED GAMENESS SAYS CLUB MANAGER

By GEORGE T. STALLINGS, Manager Boston Nationals.

The great game yesterday illustrates to the public that which I have always claimed for the Boston club—that they are the gamest club in the game.

I don't know of an instance in history where, under the same conditions and circumstances, a club which was practically unknown and looked upon as an accident by the baseball public, came from behind and overcame a two-time world's champions.

The tenth inning should go down in history as the exploits of the gamest club of the year. I speak of the tenth inning because that was the period in which the nervous strain was all through the club. It was a do or die inning. The tenth inning was merely an illustration of how the Braves have fired with the regular club all year.

Rudolph is one of the greatest boxers of the game, extra fast, and our opponents preferred walking him to risking the chance of allowing him to hit or bunt.

The play was made in order to make the next play at third or first, not rather than one in which it would be necessary to tag the base runner. However, they failed to realize that we had two of the prettiest fielders players in Moran and Evers following Gilbert.

Perfect Dentistry

If your teeth are not perfect the Snell Dental Company will make them so and guarantee the work for ten years in a written warranty. Prices moderate, service thoughtful, advice and estimate of work cheerfully given.

Skill's Triple Attention Plate. Artificial teeth that look natural and feel comfortable. It gets results. It is handsome, natural and economical.

WORTH $1.00 CASH.

If this coupon is presented to a new patient before Dec. 1, 1914, it will be good for $1.00 worth of work. This is a bona fide offer to introduce our methods of filling, crowning and extracting painlessly.

Best Red Rubber Sets of Teeth	$5.00
Best Bridge Work, per Tooth, Gold Crowns	$3.00

A SKILL DENTAL CO.

427 Washington St., Boston.

Next to Schlesinger & Mayer's Department Store, Phone Oxford 3700.

Hours 8:30 a. m. to 5:30 p. m. Sat. 9 a. m. Sun. 10 a. m. to 1 p. m.

DEPOSIT IN THE OLD SOUTH TRUST COMPANY 308 WASHINGTON ST.

Many Prefer

Pfaff's Beer

"Best Brewed Because Brewed Best"

DEPOSIT IN THE OLD SOUTH TRUST COMPANY 308 WASHINGTON ST.

"BILLY HAND"

Can make your last season's

OLD HAT

Into the newest shape from

PICCADILLY

A dollar usually does the trick—this includes reblocking, new band and binding

Panama Hat Blocked—Hats of all kinds cleaned, blocked, straightened and made over to latest styles.

LADIES' BEAVERS & VELOUR CLEANED, BLOCKED AND MADE OVER INTO THE LATEST SHAPES

Bands and Bindings, all widths and shades, put on while you wait.

WILLIAM R. HAND

PRACTICAL HATTER

44 Lagrange Street, Boston

Rear of Hotel Touraine Telephone Oxford 3774

STALLINGS SAYS HE HAS THE GAMEST SET OF MEN IN THE GAME

BOSTON AMERICAN SPORTING NEWS

DUKE OF MANCHESTER TELLS ABOUT HIS FIRST WORLD'S SERIES GAME

Duke of Manchester Writes as a Real "Fan" "Everybody Goes Crazy---I Don't Blame Them"

By the DUKE OF MANCHESTER.

I have seen my first World's Series game and for the first time in my life I have ceased to envy the lot of a sporting reporter. If that were my job today, I would quit right now, for I confess that I was so excited that three-fourths of the game is a dim blur. What a time I had trying to keep, with only partial success, my heart out of my mouth and my hands from being cold and clammy!

It's in the atmosphere—this excitement. It starts when you scramble through the gates in the Grand Central Station in New York. It is carried on as you try to read yourself to sleep on the train amid the whispers and snores of fellow fans. And when you get to your hotel here, you find it jammed to the roof with fat fans, crop fans, mysterious fans full of inside news, batting fans, fans who have no foons—one and all talking baseball, thinking, breathing, and, later in the morning, of course, drinking baseball. It would take the disposition of a jew-fish to resist the influence.

It took me four hours amongst the mob at the hotel to make connection with one of my colleagues, but when I did he started well with me by introducing two objects of my admiration—Matty and Ty. Before enthusiasm on my part.

Then we started for the park, early—because I wanted to see the crowd come in. There is no use arguing about it; the concentration of thought in a crowd is almost a tangible thing. You could feel it take a lighter turn momentarily as the Royal Boston Rooters, headed by my electric friend, ex-Mayor Fitzgerald, with a cohort of tea-destroying Indians and a band, marched, cheering to their seats.

And then you could feel it settle down to intense seriousness when the field was cleared and the umpire called: "Play ball!" A ball, a strike and bing! A deep, indrawn breath from everyone and away went the ball for a two-base hit. The small, hard-working crowd of Philadelphia rooters are on their feet to a man, yelling. One of them starts then a pains-taking obligato on a cow-bell, which lasts spasmodically through the whole game. A bunt, and another hit, and Murphy is in with the first run. Fresh frenzy from Philadelphia.

The Duke of Manchester Writing His Story of the Third World's Series Game for the American.

© INTERNATIONAL NEWS SERVICE.

Baker Shares Fate of Casey in the Poem.

"Home-run" Baker up! Is he going to live up to his reputation, and clear the bases? No. Gasps of relief. He shares the fate of the Mighty Casey in the poem. Still the bases are too full and too few out for comfort and they go on filling. Horrors! are the Athletic batters at last coming to their old form? No, the inning ends without further runs.

The Braves' first inning is barren. Things are pretty tense in the stands. A blank inning for the Athletics and then we are all on our feet, cheering in our turn. The Braves have tied the score.

So it runs in the third. But Philadelphia again takes the lead in the fourth, when McInnis hits a double into the right field bleachers, which Connolly, running back to catch, falls head over heels and disappears. A sickening pause while he is lifted out. It would seem impossible for him not to have been hurt, but he climbs into the field apparently all right, though evidently shaken, since he fumbles the next ball and lets McInnis in.

Then follows the first of the sensational events which make this ball game unique. Schmidt was on second, Maranville went to bat. There were two out. Maranville hit one past first. There was a scurry and a flurry in left field. Schmidt comes in. Maranville, with hair flying, gallops around the sacks after him and home into the arms of a delirious comrade.

Where is the ball? Over there in the outfield on the ground, with three Athletics treading a stately measure full of Maud Adams arm-waving effects around it. This is evidently something which is too scientific for my English baseball intelligence. I turn to ask for information and stop half way. What is the matter with the umpire, out there on the foul line? Found a four-leaf clover? A groan goes up as out come Schmidt and Maranville. The hit was a foul.

That settles it. Nobody can expect even a "Rabbit" to scuttle around the bases without being too blown to connect with another ball at once. But, wonder of wonders, he does and the score is tied again.

One's nerves then got a chance to calm down a little during the next few innings, though there was one beautiful double play—Evers to Maranville to Schmidt—but no more scoring till the tenth.

'Oh, That Tenth! Like a Bad Dream.'

Oh, that tenth! I don't remember just all that happened, and you can read the papers just as easily as I can. But I remember, like a bad dream, Evers—of all people—patting the ball about on the ground while one Athletic came home and patting it some more, held closely to his manly bosom, while another man dashed in. Two runs.

The two men were there on the bases owing to a double play that failed to materialize, amidst wails and allusions to various horny substances directed at Tyler.

Well, well! No chance now for Boston. The second half of the tenth; the tail end of the batting list. All over! And then the incredible happens. Up comes Gowdy. A big smash. Caught in the outfield, I suppose. No, clear! A bounce, and the ball is in the bleachers for a home run! Then it broke loose.

All afternoon the press stand on the roof had been heaving up and down when anybody moved and several of us had looked rather anxiously to see whether the girders were strong enough to carry all that literary gray matter. But we all forgot about it then and stood up and screeched and stamped in unison with the screeching, stamping mob below—screeching and stamping which continued and grew in volume while another run came in and the score was tied. Everyone went crazy—just plain crazy. And I am in no position to blame.

It seemed, however, as if after all this wonderful game was to end in a draw. It was getting very dark and it seemed doubtful if there would be light enough to go on. This was the opinion one formed by the time one recovered enough to realize that the eleventh inning was over with the score still tied. But the Athletics went out to bat. Blank.

Gowdy up again! It was too much to expect him to hit another. He did—a beautiful two-bagger. The pinch hitter was passed. A man ran for Gowdy, who, goodness knows, had played the hero enough for one day. A bunt, a wild throw, and—

Delirious Throng Leaves the Park.

I know the finest similie was worked out in describing crowds years and years ago, but what is a poor fellow to do? To see that mass of delirious humanity pouring over the lip of the saucer, to see them from a height, to hear them from a height, you have got to think of a disturbed beehive, of an invasion of white ants or something like that. There are too many of them to realize, human size. The mind has to reduce the scale to fit them all in.

Out through the swirling masses one fights one's way, breathless and with cold shivers of excitement, though it is not cold—least of all amongst that crowd. And so back to think it over and try to write about it.

My first World's Series game and to happen on a game like this! Can any one wonder that one cannot write coherently about it? I am even in hope that under the trying circumstances the above incoate ravings will piss the stern editor and the indulgent reader.

MANCHESTER.

BRICKLEY GETS BRAVES' SCORE AT HIS BEDSIDE

HARVARD HARD LUCK LIST

CAPTAIN BRICKLEY, appendicitis.
PENNOCK, Brickley's roommate, wrenched knee.
MAHAN, injured.
LOGAN, dislocated shoulder.
ROLLINS, water on knee.
MORGAN, strained tendon.
SWEETZER, wrenched ankle.
CLEARY, just out after knee injury.

Captain Charles E. Brickley of the Harvard squad, the greatest of all football players, it was learned today, actually risked his life in order to insure the success of the Crimson on the gridiron this Fall. He did his best to avert an operation that he knew would put him out of the running the rest of the season and wanted to know if there wasn't some other alternative.

Dr. Edward H. Nichols, team surgeon, told Brickley that to delay might be critical and "Brick" reluctantly submitted to the knife that ended his football at Harvard in the height of his captaincy and in the zenith of his athletic career.

Although suffering from an acute attack of appendicitis for more than a week, Captain Brickley pluckily concealed his ailment from his parents and team mates. He wanted to lead his forces against the Washington & Jefferson squad on Saturday, an invalid and in pain, if his room mate, Stanley Pennock, all-American guard, and the only one "in" on the secret, hasn't squealed.

INSIDE STORY.

Pennock had observed that the Harvard idol was not himself. He quizzed "Brick" and got the truth. And to protect his captain and prevent serious results Pennock confided in Coach Haughton and Dr. Nichols. What followed, the real inside story of "Brick's" illness, did not crop out until today. It is a story of grit and sacrifice, of an athlete's fervent about the fame of his college to think of himself.

"Sure Footed" Charles will not relish the disclosures because in spite of his brilliant performances Brickley is modest almost to a fault and opposed to publicity. He has cautioned his relatives to put the soft pedal on his illness, but as head of the Harvard squad he must not forget that the country is tremendously interested in his welfare and condition and entitled to just a wee bit of the intimate details.

Athletes the world over will be eager to learn how near Captain Brickley came to entering that game that might have meant his death if Pennock hadn't intervened. They will rejoice at "Brick's" escape and the success of his operation.

Captain Brickley was preparing to enter the fray when Pennock changed Saturday afternoon's program and sent him to a cot in the Stillman Infirmary, within shouting range of where Brickley's mates were fighting out a game that resulted in the narrow margin of 10 to 9.

TELEPHONES MOTHER.

At 3 o'clock Brickley telephoned to his mother in Everett. She and Captain Brickley's sisters were just about to start for the Stadium. Mrs. Brickley was astonished to get a message to hurry to Stillman Infirmary, and the football star's father was also.

CAPTAIN CHARLES BRICKLEY of Harvard eleven, who risked life for sake of college.

Brickley realized only too well what is meant to his football plans.

"Isn't there some other way, Doc? Can't you put off the knife part of it?" pleaded the Harvard captain. "I want to play. Think of the big games."

Dr Nichols shook his head solemnly. The nurse, to cheer Brickley, said: "Why bother your head? You will have plenty of opportunity next year."

"Not me," replied "Brick" sadly. "This year is my last."

another inning could not have been

GOWDY THE NEW HERO IN BASEBALL WORLD

By DAMON RUNYON.

It must be great to be Henry Gowdy today.

It must be great to have a band playing in one's honor in front of one's hotel, as a band was playing in Henry Gowdy's honor in front of Henry Gowdy's hotel as these lines were written, and it must be great to have crowds of people standing around shrieking one's name as crowds are shrieking the name of Henry Gowdy.

It must be great to be the hero of the most desperate championship battle ever waged on a baseball field, which is the present status of Henry Gowdy. It must be greater still to have the memory of that mad moment at the close of the twelfth inning out at Fenway Field yesterday afternoon, when only a phalanx of comrades, themselves almost popeyed with joy, staved off a rush of countless thousands anxious to shake the heroic hand, which is a memory that Henry Gowdy, hero, may carry to the grave.

NO REJOICING BUT FOR "HANK."

Just across the street from the abode of "Lank Hank" Gowdy, in another hotel, is a lad as young as the tall backstop of the Braves, and who has also known his hour of triumph, but who finds the revelry tonight only a mockery. He is "Bullet Joe" Bush, the boy from Minnesota, conqueror of the Giants in another World's Series, and who fought a good fight for the Mackmen yesterday afternoon, only to throw away his game under a crushing attack led by Gowdy.

GOWDY'S SMASH, WOW!

Darkness was shrouding Fenway Field when the Braves went to bat in the twelfth. The sun had long since gone down on a magnificent New England Autumn day. It would have been impossible to see a flying ball a foot away in a few minutes; another inning could not have been played. The dapper Bill Klem and the burly Dineen had conferred together, with many a glance at the gathering dusk and had decided to call the game at the end of the twelfth.

Gowdy was the first man up in that inning, and "Lank Hank" fouled off the first ball pitched to him into the stand behind the plate. Bush's next delivery was a ball, and on the next Gowdy raised another fool into the stand behind him. Then he smashed a line drive into the temporary stand in left field, where the picturesque "Royal Rooters" of Boston, headed by the silk-hatted, frock-coated "Honey Fitz," were seated.

WILD TUMULT OF CHEERS.

The 25,000 spectators broke into a wild tumult. The crowds in the bleachers and the distant temporary stands loomed up ghostly through the evening haze as they waved newspapers and pennants. The "Royal Rooters'" band broke out with "Tessie," the war song of the Boston baseball "fans." It played without cessation until the finish of that mad inning.

Under the ground rules, Gowdy's blow went for two bases, and Hank stood on second waving his arms at the Boston bench.

Soon Leslie Mann, who drove in the run at Philadelphia on Saturday, raced across the field and took Gowdy's place as base runner. Stallings wanted the advantage of Mann's speed, for "Lank Hank" is no Mercury on the base paths.

CLEVER CHAPS

Are ready and willing to sell you their services, and work for you to the best of their ability. See the "Situation Wanted" columns of the Boston American.

DEPOSIT IN THE OLD SOUTH TRUST COMPANY
306 WASHINGTON ST.

Yamada and Cline in Match Tonight

Koji Yamada and Harry Cline, members of the Champion Billiard Players' League, will appear in a big match at the Imperial Billiard rooms tonight. These two world famous stars will also play tomorrow afternoon and evening.

The contest will be 400 points at 14.1 balkline. This is the new style of play which has made such a big hit with billiard lovers. Yamada recently returned from Berlin. The Japanese cue expert had some thrilling experiences in escaping from the Kaiser's domains. A big crowd is expected to be on hand to see tonight's opening match.

DEPOSIT IN THE OLD SOUTH TRUST COMPANY
306 WASHINGTON ST.

WORLD'S SERIES.

	Won	Lost	P.C.
BRAVES	0	0	.000
Athletics	0	0	.000

RESULT YESTERDAY.
Braves 9, Athletics 6 (12 innings).

N. Y. CITY SERIES.

	Won	Lost	P.C.
Giants	1	0	1.000
Yankees	0	1	.000

RESULT YESTERDAY.
Giants 6, Yankees 3.

CHICAGO CITY SERIES.

	Won	Lost	P.C.
Cubs	2	1	.500
White Sox	1	2	.400

RESULT YESTERDAY.
White Sox 3, Cubs 1.

NORMAN

"NORMAN"
The NEWEST
ARROW COLLAR
2 for 25 cents
Cluett, Peabody & Co., Inc., Makers

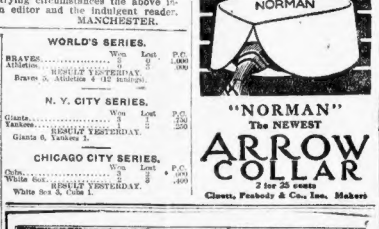

Mr. GEORGE STALLINGS, "The Miracle Man"
Always Picks the Best of the Good
of course, he uses
AJAX TIRES
Guaranteed in writing
5,000 MILES
AJAX-GRIEB RUBBER COMPANY
1084 Boylston Street Boston, Mass.
1796 Broadway, New York

MACKINLAY'S V.O.B.
A Special Scotch Whiskey that has been before the public 70 years.
Guaranteed 10 years old
Distilled and bottled in Scotland.

W. W. Darling & Co
Boston, Mass.
U. S. AGENTS.

Guyer Soft Hats
Famous for Nearly Half a Century

Fit-Finish-Fashion
Sold in All Leading Stores

Overcoatings That Caused a Strike

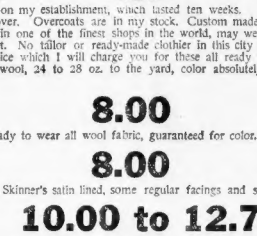

Some time the middle of June a manufacturer came to me with a story, in effect, the following: "For twenty-five years I have been making clothing for one of New York's highest priced ready-made clothiers, who sold overcoats at prices averaging way beyond $30.00. They are at present quiet and my shop is idle. If it were possible for you to give me a few thousand overcoats I will guarantee to give you the same labor I put in the aforesaid garments at about one-third of what they used to pay me."

This sent me on a scout through the town for some overcoatings off price, and I was fortunate to secure a great range of Black Kerseys, Plaid Back all wool coatings, fine Blue Chinchillas. I called in all the extra cutters I could get and we made these garments up at that time.

After these goods were shipped to New York, the managers of the union in Boston took exception to my shipping goods out of town and called a strike on my establishment, which lasted ten weeks.

My strike is now over. Overcoats are in my stock. Custom made, ready to wear out, these garments, hand needled in one of the finest shops in the world, may well be considered as classical examples of sartorial art. No tailor or ready-made clothier in this city could build equal garments at anywhere near the price which I will charge you for these all ready to wear.

Black Kerseys, all wool, 24 to 28 oz. to the yard, color absolutely guaranteed, all ready to wear.

8.00

Blue Chinchillas, ready to wear all wool fabric, guaranteed for color.

8.00

Plaid back coatings, Skinner's satin lined, some regular facings and some French facings.

10.00 to 12.75

Special! 7.25

I have a few hundred all-wool coatings which I have had made into Balmacaans, all sizes in these garments, **just as much style in overcoats as $50.00 will buy.**

In spite of pessimistic predictions, this will be my banner overcoat year.

Mail orders solicited. On receipt of price and 15c extra for postage, I will ship any of the above-mentioned coats to any section of the country.

MITCHELL The Tailor

277 Washington Street 2 Doors From School St.

Krazy Kat

Copyright, 1914, International News Service.

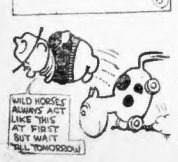

THE DINGBAT FAMILY

Copyright, 1914, International News Service.

Wish Some Physician Would Prescribe This Way for Us

OH-OH OH OH OH
OH-OH-OH MIIN - CALL OLD DOC GEEVEM QUICK - OHOHOH OH
COME A RUNNING DOC, OR HE'LL BE BUT MORPHIL CLAY HE'S THAT SICK.
WAL, IT LOOKS TO ME LIKE APPENDECITY, AND THEAN AGAIN IT HAS ALL THE EAR MARKS OF A TIC DOOLOOROO - YEAN -
SOFT QUERULOUS MOANINGS - ORR - OH -
OH DINNY - POOR DEAR - POOR DEAR.
AH-H-H-
THE ONLY WAY TO FIND OUT WHICH IT IS, IS TO GIVE HIM THE SWELLEST FOODS Y'CAN THINK OF, ALSO HIS FAVORITE WIMS, AND CIGARS.
IT SHALL BE DONE DOC.

JERRY ON THE JOB

Copyright, 1914, International News Service.

Our Little Friends Are Very Obliging

LOOK, PEOPLE - LOOK - I'M BACK IN THE PAPER AGAIN - THE REST OF THE GANG'S COMING BACK TOO - WHAT D'YA THINK O' THAT ?
HEY PINKIE - GET MYRTLE AND COME ON IN THE PICTURE - WE'RE BACK IN THE PAPER AGAIN - HURRY UP.
I SUPPOSE WE'LL HAVE TO PERFORM SOME LUDICROUS LITTLE STUNT NOW - LET US MAKE IT VERY DROLL - EH?
SURE WE GOTTA AMUSE THE CUSTOMERS.
WELL - NOW THAT WE'RE HERE - WHAT'RE WE GOING TO DO?
I MIGHT EVEN CONSENT TO DO SOMETHING UNDIGNIFIED IF I THOUGHT IT WOULD PLEASE OUR FRIENDS.
SOMETHING'S GOTTA BE DONE.
YOU MEAN SOMEBODY BUT YOU DON'T MEAN ME.

ABIE THE AGENT

Copyright, 1914, International News Service.

It's a Slow Count This Time, All Right

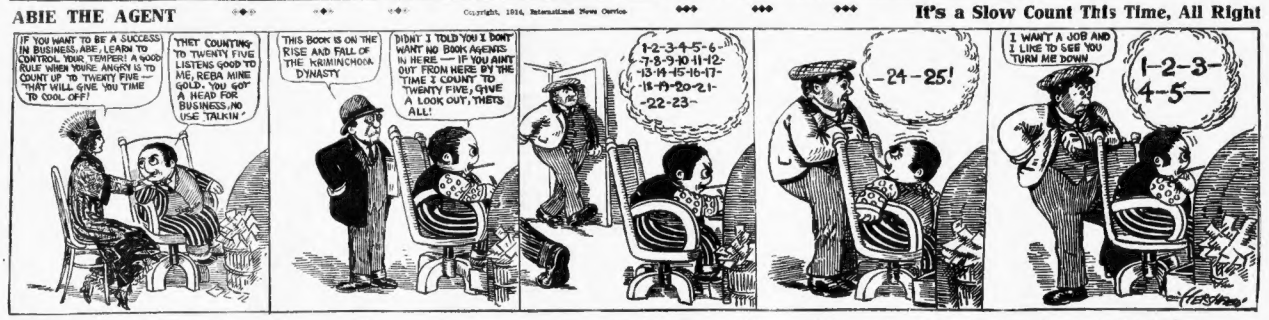
IF YOU WANT TO BE A SUCCESS IN BUSINESS, ABE, LEARN TO CONTROL YOUR TEMPER! A GOOD RULE WHEN YOU'RE ANGRY IS TO COUNT UP TO TWENTY FIVE - THAT WILL GIVE YOU TIME TO COOL OFF!
THET COUNTING TO TWENTY FIVE LISTENS GOOD TO ME, REBA MINE GOLD. YOU GOT A HEAD FOR BUSINESS, NO USE TALKIN'.
THIS BOOK IS ON THE RISE AND FALL OF THE KRIMINCHOOK DYNASTY
DIDN'T I TOLD YOU I DON'T WANT NO BOOK AGENTS IN HERE - IF YOU AIN'T OUT FROM HERE BY THE TIME I COUNT TO TWENTY FIVE, GIVE A LOOK OUT, THETS ALL!
1-2-3-4-5-6-7-8-9-10-11-12-13-14-15-16-17-18-19-20-21-22-23-
-24-25!
I WANT A JOB AND I LIKE TO SEE YOU TURN ME DOWN
1-2-3-4-5-

POLLY AND HER PALS

Copyright, 1914, Newspaper Feature Service. Great Britain Rights Reserved.

It Was a Natural Enough Mistake for Pa

WHADDYE MEAN YER GONNA GIVE MR. WHAT-A-WAD THE THIRD DEGREE ?
I AIN'T GONNA LET POLLY RUN TO TANGO TEAS WITH NO-BUDDY I KNOWS NUTHIN' ABOUT I AIN'T!
LOOKIT HERE SON! I'M POLLY'S PAW AN' I THINK IT'S ABOUT TIME ME AN' YOU HAD A HEART TO HEART TALK!
A'COURSE I DON'T KNOW IF YOU AN' POLLY'S ENGAGED YET BUT I WANNA STATE RIGHT HERE AN' NOW THAT -
YOU CAN THANK MR. WHAT-A-WAD FOR THE ROSES, WATKINS, AND TELL HIM THAT I SHALL BE READY AT EIGHT
VERY GOOD MISS, AND HE COMMANDED ME TO ASK YOU WHICH CAR YOU PREFERRED THIS EVENING!
THE LIMOUSINE WILL DO VERY NICELY THANK YOU
VERY GOOD MISS. THE LIMOUSINE IT SHALL BE!
STERRETT

US BOYS

Registered United States Patent Office.

Skinny, Like Many of Us, Gets His Repartee Too Late

SAY SHRIMP, I CAN'T GET NO COIN TO TOSS UP TO SEE WHERE WE'RE GONNA PLAY THE FIRST GAME OF THIS HERE WORLD'S SERIOUS OF OURN AT, I'M SORRY THOUGH!
WHAT ?
NOW IT'S ALL OFF!
ALL OFF - GOSH!
SHANER'S GOOGLY DEP'T
WELL KNOWN SAYINGS ILLUSTRATED BY S.S.
OH, MY, HE'S THE PERFECT IMAGE OF HIS MOTHER!
Answer to Yesterday's
WHAT'S THE DIFF. BETWEEN A POSTAGE STAMP AND A MULE? ONE YOU LICK WITH A STICK, AND THE OTHER YOU STICK WITH A LICK! AND, THAT AIN'T THE ONLY DIFFERENCE! OH NO, NO, NO, NO!
Here we go again!
FROM AMELIA HELLER OF THE U.S.A.
WHY IS THE LETTER T LIKE YOUR FUTURE?
ANSWER TO-MORROW.
THAT THERE GREAT NATIONAL GAME BY THIRD STRIKE
OUR WORLD'S SERIES WILL START ANY MINUTE NOW, MAYBE, SO BE ON YOUR GUARD!
WHO EVER HEARD OF A WORLS SERIOUS WHERS THEY DIDN'T TOSS UP A COIN? TELL ME THAT, TELL ME THAT!
ER, ER -
WHY THE IDEAH! THE VERY IDEAH! WHO EVER HEARD OF SUCH A THING!
AW SHUCKLES!
BY GOLLY, I OUGHTA JUST UP AND SAID TO HIM, 'HEY, LOOKA HERE, WHAT'S THE MATTER WITH YOU OR SOMEBODY ELSE BESIDES ME GETTIN THE COIN THEN'
G'GETTIN' COOLER AIN'T IT?

The Man Who Does Things May Make Mistakes, but He Never Makes the Greatest Mistake—Doing Nothing

THE AMERICAN'S MAGAZINE PAGE

Birds of a Feather

STREET SPARROWS

By NELL BRINKLEY

Copyright, 1916, by International News Service

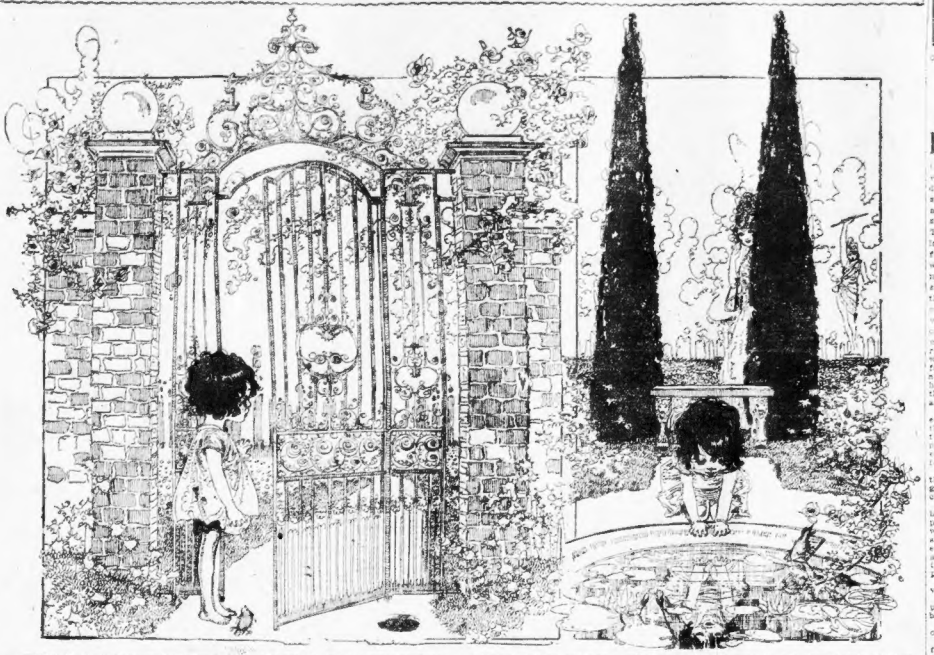

TWO birds of a feather—on forbidden ground of Paradise! For it seems that sunny, guarded gardens, where flowers blow and the dust of the street is only a distant rumor, gardens behind high walls with wrought-iron gates, are not for those two little street urchins—the dusty scrapping, ragish, hustling sparrow and that other, who is just as ragged, rakish and scrappy and who has just stopped in time finding food and soft spots and a bit of beauty to sweeten its brown bread of life—the street child.

But sometimes some careless somebody leaves the gate open—just a riff in the iron screen that the street-baby usually has to blink through to see the marvels within—leaves it open to the street—a tiny forgetful place, where a narrow little body may slip into the glory of fairy-land.

And sometimes there is no gardener to stone the ragged little brother of the street-baby, and it, too, dips into a gorgeous taste of REAL Bird-Country. And while one urchin leans and watches the goldish flirt in darting gleams below the water lilies' rosy cups with widened beaut-hungry eyes, the other dips its humble beak into the cooling mirror and ruffles its feathers with delight.

—NELL BRINKLEY.

NELL BRINKLEY'S FASCINATING PORTRAYALS OF LOVELINESS ARE THE DELIGHT OF THOUSANDS. DON'T MISS HER DRAWINGS IN THE SUNDAY AMERICAN

THE LAST SHOT

By Frederick Palmer

A Story of War and Love, Told by a World-Famed War Correspondent. The Author Is Now at the Front

Copyright, 1916, by Chas. Scribner's Sons. Copyright, 1916, in Great Britain and Ireland, by Charles Scribner's Sons.

Continued from Yesterday.

CHAPTER XVII.

Thumbs Down for Bouchard

HAGGARD and at bay, Bouchard faced the circle of frowns around the polished expanse of that precious heirloom, the dining-room table of the Goldens. The dreaded reckoning of the apprehensions which kept him restlessly awake at night had come at the next staff council after the fall of the Twin Boulder Redoubt. With the last approach to the main line of defense cleared, one chapter of the war was finished. But the officers did not manifest the elation that the occasion called for, which is not saying that they were discouraged. They had no doubt that eventually the Grays would dictate peace in the Browns' capital. Exactly when, their mood was one of repressed professional irritation. Not until the third attempt was Twin Boulder Redoubt taken. As far as results were concerned, the nicely planned first assault might as well have been a stroke of strategy by the Browns to drive the Grays into impregnable fire zone.

"The trouble is we are not informed!" exclaimed Turcas, opening his thin lips even less than usual, but vitiating them in a significant manner as he gave his words a raising emphasis. The others hastened to follow his lead with equal candor.

"Exactly. We have no reports of their artillery strength, which we had greatly underestimated," said the chief of artillery.

"Our maps of their forts could not be less correct if revealed to us for purposes of deceit. Again and again we have thought that we had them surprised, only to be surprised ourselves. In short, they know what we are doing and we don't know what they are doing!" said the tactical expert.

There the chief of the aeronautic division took the defensive.

"They certainly don't learn our plans with their planes and dirigibles," he declared energetically.

"Hardly, when we never are them over our lines."

"The Browns are acting on the defensive in the air as well as on the earth."

"But our own planes and dirigibles bring little news," said Turcas. "I mean, besides that return," he added pungently.

"It would be of use, however, if we had information of the forts that would enable us to check off his report intelligently."

"Yet, what evidence have we that Partow or Langton has done more than to make a fortunate guess or show military insight?" Westerling asked. "There is the case of my own belief that Bordy was weak, which proved correct."

"And few do return. My men are not wanting in courage!" replied the chief of artillery. "Immediately we get over the Brown line the Browns, who keep cruising to and fro, are on us like hawks. They shot anything to bring us down. When we descend low we strike the fire of their high-angle guns, which are distributed the length of the frontier. I believe that their aerial fleet and their high-angle artillery were greatly underestimated. Finally, I cannot reduce my force too much in scouting, or they might take the offensive."

"Another case of not being informed!" concluded Turcas, returning grimly to his point.

He looked at Bouchard, and every one began looking at Bouchard.

"Information have we about Bramdire?"

"I believe it to be strongly fortified," stammered Bouchard.

"You believe! You have no information?" (of course), Westerling.

"No sir," replied Bouchard, "nothing new."

LOOKED AT BOUCHARD

"We do seem to get little information," said Westerling, looking hard at Bouchard in silence—the combined silence of the whole staff.

This public reproof could have but one meaning. He should soon receive a note which would thank him politely for his services, in the stereotyped phrases always used for the purpose, before announcing his transfer to a less responsible post.

"Very little, sir!" Bouchard replied doggedly.

There is that we had from one of our aviators whose machine came down in a smash just as he got over our infantry positions on his return," said the chief aeronautic officer. "He was in a dying condition when we picked him up, and, as he was speaking with the last breaths in his body.

"Last night we got a written telegraphic staff message from the body of a dead officer of the Browns found in the Twin Boulder Redoubt," said the vice-chief, "which showed that in an hour after our plans were transmitted to our own troops for the first attack they were known to the enemy.

"That looks like a leak!" exclaimed Westerling. "A leak, Bouchard, do you hear?" He was frowning and his lips were drawn and his cheeks mottled with red in a way not pleasant to see.

FELT SENSATION COMING

Stiffening in his chair, a flash of desperation in his eye, Bouchard's body, long hand gripped the table edge. Every one felt that a sensation was coming.

"Yes, I have known that there was a leak!" he said with hoarse, painful deliberation. "I have sent out every possible tracer. I have followed up every sort of clew. I have transferred a dozen men. I have left nothing undone!"

"With no result!" persisted Westerling impatiently.

"Yes, always the same result! That the leak is here in this house—here in the grand headquarters of the army under our very noses. I know it is not the telegraphers or the clerks. It is a member of the staff!"

"Have you gone out of your head?" demanded Westerling. "What staff officer? How does he get the information to the enemy? Name the persons you suspect here and now. Explain, if you want to be considered sane!"

Here was the blackest accusation that could be made against an officer. The chosen men of the staff, tested through many grades before they reached the inner circle of cabinet secrecy, lost the composure of a council. All were leaning forward toward Bouchard breathless for his answer.

"There are three women on the grounds," said Bouchard. "I have been against their staying from the first."

To Be Continued Tomorrow.

How to Keep the Head Clean

Frequent washing with a shampoo composed of pure soap, cocoanut oil, glycerin, white of eggs and salicylic acid imparts a feeling of cleanliness and invigoration that is hard to describe. This opens up the pores leading to the hair roots, removes dandruff and scales, and puts the scalp in such a healthy condition that the loss of hair is naturally stopped.

Birt's Head Wash is made of the above ingredients. It contains no free alkali, as is the case with some soaps and shampoos. It contains no alcohol, which is one of the principal ingredients in many so-called hair remedies. Free alkali is deadly in its effects, and alcohol may turn the hair gray.

Be on the safe side. Use Birt's Head Wash. The full formula is printed plainly on every tube. At drug and department stores, 25c.

A Bachelor's Diary

By MAX.

SEPTEMBER 1.

The last day of Summer has come and gone, and just about now, Friend Diary, I feel like the last rose of the sultanic Summer—left blooming alone. I have been playing matchmaker for the past fortnight, and the result thereof is that I find myself a lone and lonely bachelor, completely surrounded by happy and cooing couples.

When I found my little Manette too-trotting around with Rex Farnham I was thoroughly indignant. I have no desire to let my sixteen-year-old girl come abruptly into "sweet" sixteen for the sake of a forced and artificial young ladyhood and an affair with an eligible young man about town like Rex. And so I called them to terms in almost boorish irritation.

On the way home Manette snuggled up to me in the car and whispered sweetly:

"Oh, Uncle Maxie, you interrupted at the most interesting place—Rex was just telling me how Marian Church said the social gulf was too wide to be crossed—"

"You mean Rex asked Marian to marry him and she refused?" I gasped. It was by no means simple for me to readjust my ideas of Rex and realize that the man I had thought a social butterfly, a juggler of feminine hearts, a waster and a soft-witted wording was capable of a simple, unworldly devotion for a fine little flowerless lassie in the ranks of toilers. Why—I had wondered it, for all my fallen fortunes, I ought to condescend to a mere stenographer.

"Yes, Uncle Max. Marian is afraid that he would be making a mistake if he married her. Rex has seen from the first how I loved our dear Maid Marian and he has tried and tried to get me to influence her to look at his ways kindly and says I'm a darling unworldly child. But she does respect you so, Uncle Max—wouldn't you be willing to try?"

"Rex isn't good enough for her," I sputtered.

"Oh, tell her that. Tell her that, Uncle Max," cried Manette—"that you're not going to let her throw herself away on a worthless fortune-hunter."

"Fortune-hunter!" I snorted. "Rex has come and gone and just about now, Friend Diary, I feel like the last rose of the sultanic Summer—left blooming alone. I have been playing matchmaker for the past fortnight, and the result thereof is that I find myself a lone and lonely bachelor, completely surrounded by happy and cooing couples.

"Rex isn't a fortune-hunter. He is just as rich as Marian herself. He is only a trifle richer than I am. He is a fairly decent chap after all—for at the end of that lunch Rex was summoned from the club and I left myself a lone and lonely bachelor, a boarding couple directing a taxi-driver to a jeweler's where I suspected their purchase might include a diamond ring."

Sure enough, on Monday morning Marian came up to me shyly and showed me a jewel ablaze on her left hand. "And to think that if you hadn't been generous enough to take me to Harvard Class Day and let me meet Rex, it might never have happened. After we're married we're going to give a lot of little dinners and how we all do like the nicest girls Rex knows for you to meet."

"Tupting Annouch. I know enough—and they always debonairly go off and marry some one else with a parting promise to hand me along to another belle dame sans merci," I replied with more politly than I felt.

Marian blushed prettily. And just as I was ready to feel sorry for that dub of a Max who had not had sense enough to put up a fight to win her, I was called into Darrow's office. There he sat with a face longer by several leagues than my own.

"Here's little Church's resignation," he said sourly. "But Farnham beat her to it—came in and told me that you were to be best man and that he meant to let me usher at his wedding to the finest little lady in the land—if I cared to. Jove, Max—every one else seems to be happy—might even mention—while I sit here alone with my dreams of Josephine. I need to go out there this Summer and see her driving about the place with your little Manette, and then I'd take to dreaming about our little dead Sidonie, and how my Jo was lost to me—and—Jove, Max—there'll be no other woman for whom we'll care. But life is all ahead of you."

"Josephine refused to marry me a week ago, Darrow."

"You—in love with Jo?" cried my boss. "Gad, I could sorta—I guess you'd be good to her. I'll give you a raise—carry a rock. Be good to her," said Darrow through gray lips.

"A false thess hard times! Why man, you're insane—"

"I'll make a hundred. Jo mustn't suffer."

"You didn't hear me, Darrow. Josephine refused me. She loved one man ten years ago—she loves him still."

"What I said about that raise goes," shouted Darrow, exploding up the telephone and shouting in it madly for information to give him a certain number.

"I'm going down on the 5:42 to have dinner with Jo—if she will let me. And you might as well make up your mind to be best man at that wedding, too!"

So that is what my loss of millions has brought me—a chance to make two friends like Sidney Darrow and Rex Farnham. And, further that that has helped me to help two of the dearest women in the world to find their happiness. But I'm pretty lonesome, and I wonder what will become of poor "Uncle Max" when Manette grows up and deserts him too!

And still Kathleen Greenick ignores all my cables and messages. I suppose she is still shut up in Paris. All the women for whom I care run on "second best." They all choose some one else and ask me to be best man at the wedding. But Kathleen has gone even further than that in making me realize how little I ever had to offer women but those vanished millions.

I used to fancy myself a "devil among the ladies"—but now I find that ever Sally Spencer can ship an adventuress, playing the game with me as with other victims. And all I began is that tired Greenich realizes what a precious thing is the devotion of his daughter Kathleen!

I'll have to try to bring up Manette to be a staff to my lonely old age.

(In the next instalment Max tells of how a best man at a wedding came to consider himself a "best man" indeed.)

Right in Style

"My wife is always complaining she has nothing to wear."

"Great Scott, fellow! What on earth is she kicking about? Go to her maid and tell her she's right in style and doesn't know it."

How Thin People Can Put on Flesh

A New Discovery

Thin men and women—that big, hearty, filling dinner you ate last night. What became of all the fat-producing nourishment it contained? You haven't gained in weight an ounce. That food passed from your body like unbrewed coal through an open grate. The material was there, but your system "won't" turn and stick, and the plain truth is you starve yourself on a generous meal because you pay for the cost of cooking. In spite of this fellow the world over. Your nutritive organs, your digestive and assimilative, are sadly out of gear and need reconstruction.

Cut out the foolish foods and fussy sawdust diets. Omit the fad-cream pulp—but not everything but the meals you are eating now and eat with every one of those 4 single fat-gain tablets. In two weeks note the difference. Then 5 pounds, 8 pounds, solid pounds of healthy, "stay there" fat will be the result. Fat-gain changes your weak, stagnant blood into millions of fresh new red corpuscles—gives the blood the carrying power to deliver every particle of fat-making material in your food to every part of your body. Sargol, too, mixes with your food and greases it for the fluids that assimilate it. Then people rain all the way from 10 to 50 pounds a month while taking Sargol, and the new flesh stays put. Sargol tablets are a scientific combination of six of the best flesh-producing elements known to chemistry. They come 40 tablets to a package, are pleasant, harmless and inexpensive, and all druggists sell them subject to an absolute guarantee of weight increase or money back.—Advertisement.

For Maternity Wear

If you expect a visit from the stork in the near future, you'll get added comfort in your BALDWIN "Princess model" House Dress. Nothing to bind you. No buttons, no hooks — just Snap! and it's on. $1.50 and $2.00 in many styles and patterns of Percales and Chambrays.

Get your BALDWIN from your dealer. If he can't supply you, write Baldwin Garment Co. (BA) Holyoke, Mass.

Stiff hands, swollen joints, tired backs and arms, hacking coughs—these are the results which women are suffering all the time, from having to stand over a tub of hot water, in a kitchen filled with steam from a boilerful of clothes, rubbing up and down on a washboard to get the dirt out.

Mrs. Thrifty Tells Anty Drudge How She Saved Doctor Bills

Mrs. Thrifty—"Last year we spent over seventy dollars in laundry bills, and this year we have not spent one cent. You see, I had to have a woman in to help me. Now I have been using Fels-Naptha Soap, I don't need extra help, and don't have to send things out either. We are going to take a little vacation on the money we saved."

Anty Drudge—"My dear, I am glad you were a sensible woman, and tried Fels-Naptha Soap when I told you about it. I couldn't do my work without Fels-Naptha."

Fels-Naptha Soap changes all this. It works best in cool or lukewarm water. It dissolves dirt, takes grease or stains out of clothes, cleans woodwork, carpets, china and glass—brightens and freshens everything it touches, and gives women time to rest. It works for you while you take life a little easy.

Follow the directions on the Red and Green Wrapper.

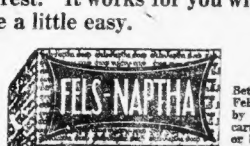

Better buy Fels-Naptha by the carton or box.

FELS & CO., PHILADELPHIA

MEDICAL AUTHORITY ENDORSES EL RADO

The Canadian Journal of Medicine and Surgery, most highly respected in Canada, in its issue for June 1, 1916, endorses El Rado, and reports in the September issue as follows:

"When at a loss to know just how most actively to treat a burn or a wound on the scalp or other portions of the body, the surgeon should remember El Rado. This is a preparation that should be found in every emergency bag, as it is a hair soil-treat and deodorizer of merit." "El Rado is absolutely non-irritant."

El Rado is unexcelled as an antiseptic. It spreads on without the least irritation, and is especially valuable in wounds or sores on the head.

'TODAY' STRONG PLAY ON BILL AT MAJESTIC

By FREDERICK JOHNS.

"Today," styled a vivid and vital drama of New York life, began a Boston engagement at the Majestic Theatre last night. The cast contains Edmund Breese, Mathilde Cottrelly, Marie Wainwright and other well-known people, and let us say right here that it is one of the most competently performed plays that has visited us for some time.

The piece is by George Broadhurst and Abraham Schomer. Its grim, stark, cynical story might have come from the brain of a Maupassant. It is a tragedy in a modern setting, a narrative of the moral decay of a woman whose soul cannot stand the acid test of adversity.

Not that the piece is unrelieved by brightness. Modern tragedy does not always wear the mask of gloom. It is a strong, well-balanced play, with its light as well as its shade.

The piece is about a young wife whose husband fails in business and can no longer gratify her love of fine clothes and high living. After a year or two of comparative squalor she gets upon the calling list of a woman visitors are very generous. One day the husband, in the capacity of rent collector, calls and finds his wife's pictures among the decorations. He grimly makes an appointment, and, when the woman comes, he kills her, and then gives himself up to the police.

It is a play which requires exceptional acting. Edmund Breese supplies this in abundance. He is becoming rapidly our foremost actor, a man who can play upon the emotions of an audience like a master upon his instrument. The terrible intensity of his last act makes a lasting impression.

The woman's part is equally arduous. She must vividly display the deterioration of her character in several transitionary stages until she reaches the end. This she does with marked effectiveness by Miss Ethel Valentine.

Mathilde Cottrelly was wonderful as a motherly German-American, and Marie Wainwright, as the elegant proprietress of the resort, was most admirable. Teresa Maisel Conover, as the temptress of the wife, did extremely well, and Bernard A. Reinold was very lovable old father.

The moral of the play, I suppose, is that a selfish and vain woman will become famous if she does or says something which cannot be controverted. It is the sort of play that the theatre-going public is sure to rush to see.

"Otello" Given Splendidly in Boston Opera

"Otello" was acceptably performed by the Boston Theatre Opera Company last night before a holiday audience, and was thoroughly appreciated.

Johanna Kristofy, the soprano, sang a pleasing Desdemona. Hers is a dramatic voice, ample in its high tones. The role of Otello was given to Giuseppi Oppezzo, a tenor whose Otello did not measure up to his fine Manrico in "Trovatore" of last week, though there were moments when the tenor showed at his best.

Iago fell to Ferruccio Corradetti, who apparently suffered from a cold. Joseph Florian, Jr., sang the role with a true ring in his voice, and the part of Montano, Matilde Renia was good as Emilia, and Virgilio Giuliani as Cassio, Roberto Vanni as Rodrigo and Pietro di Biasi as Lodovico were satisfactory.

The production was scenically splendid. The orchestra, conducted by Arturo Bovi conducted in his usual artistic manner.

Press Club Host to Visiting Writers and Serves Beans

"Bacon Night" was celebrated at the Boston Press Club, when 200 sporting editors and feature writers who are here "covering" the World's Series, ate baked beans and brown bread in the guests of the Boston newspapermen.

Bert Williams of the "Follies" company sang "Nobody," while Arthur Deagon, Leon Errol, Vera Michelena, Ann Pennington and Louise Meyers of the "Follies" also contributed.

Julian Rose, Julius Tanner and Lee Harrison of "Potash and Perlmutter," Willie and Eugene Howard and John A. Murray of the "Passing Show of World" and Ernest Glendenning and Forrest Robinson of "Wanted, $22,-000," added to the festivities.

George M. Cohan and Sam Harris assisted President Jack Connolly in producing the show.

JOAN SAWYER TELLS HOW TO DANCE THE MAXIXE.

Another complete course of instruction in a modern dance prepared especially for this paper by Joan Sawyer, one of the most accomplished dancers of the day.

SEE SUNDAY'S AMERICAN.

Fire Protective Wagon in Collision

The members of Protective Company No. 1 had a narrow escape from injury early today when their wagon collided with an American Express Company automobile at the junction of Elm street and Dock square. They were responding to a still alarm for a fire in No. 6 Elm street. The wagon was driven by George T. Maguire, and Joseph Johnson operated the automobile. The only damage was the breaking of the pole of the wagon.

APARTMENT HOUSE

Ads in the Boston American are eagerly sought out by those readers who know from previous experience that they represent the best vacancies in the market.

GOOD BILL IS PRESENTED AT B.F. KEITH'S

By MORTON BIRGE.

There is an extra strong bill at Keith's Theatre for the holiday week, with La Petite Adelaide and "The Bride Shop" as features. With La Petite Adelaide is J. P. Wilson, one of the cleverest partners a danseuse could have. The vifted little Adelaide dances with wonderful grace. She and Mr. Hughes present some of the new dances fresh, concluding with toe dancing, in which Adelaide excels.

"The Bride Shop," a tabloid musical comedy, is a combination of girls in striking costumes and clever tunes, besides, a natural-born comedian. Mr. Tomkins' duel with the florist is as ridiculous a scream as talent for comedy can make it. The parade of the bridal models displaying the bride's lingerie engages general attention. Anna Brauer, as the bride-elect, is charming.

Claire Rochester, billed as the "phenomenal baritone-soprano," not only sings melodiously in either part, but also captivates the audience by her beauty, of the vivid brunette type. Miss Rochester draws enthusiastic applause.

Rosa Crouch and George Welch dance nimbly and show odd steps and movements. Mr. Welch's comedy makes the act laughable. He bounces about in an effective way on the floor on the piano, out of the door and back and there with surprising definiteness of purpose. Altogether, comedienne, sings rag-time and melody. Her voice is good and flexible and is backed by personality and her songs are "put over" with evident satisfaction to the audience.

Charles Mack and company win applause in a musical comedy skit of Ireland called "Come Back to Erin." The favorite Irish melodies, from the sympathetic strains, are sung and played, with a bit of jigging and Celtic wit.

McGrath and Yeomans have a novel singing act with a comic man to enliven it. Yiddish and Burns give Italian minstrelsy, with comedy flavor.

The Pathe weekly new pictures show scenes at a Boston fire, also war views. The World's series baseball scores are read between the acts.

Rapid Fire Drama at Castle Square

Rapid fire drama, for that is what George Barr McCutcheon's "Graustark" is, first and foremost, scored a success of endless hits at the Castle Square Theatre. The play, dramatized by Miss Grace Hayward out of McCutcheon's novel, never had a chance for fine acting. Princess Yetive Mary Mary Young was graceful and appealing as the star, and studied role. William Carleton played Grenfall Lorry with his accustomed verve and dash.

Dudley Hawley, as his jaunty friend, Anne Shirley as Lola, and the comic bellboy of the Regengetz Hotel, Al Roberts was always there with the laugh. Special praise is called for by the acting of Alfred Hickman and Irving Pichol as the two princes.

Loew's St. James Theatre.

The well-known musical comedy star, George P. Murphy, late feature with Newlyweds, topped the bill, another notable attainment on the same bill was the appearance of Edna Hibbard, a child actress in a dainty comedy, best known as the original "Crinoline Girl," with Julian Eltinge.

Plays That Remain.

WILBUR THEATRE — William Hodge, in "The Road to Happiness," in two performances yesterday to capacity houses and began his sixth week in Boston very auspiciously. This drama of home folks and character is one of the most attractive ever seen here and contains a superb part for Hodge.

COLT THEATRE — "Peg O' My Heart," in which Florence Martin occupied the title role, began its sixth big week with a crowded house yesterday. The interest in the comedy shows no indication of flagging and the chances are the piece will have a very long run.

SHUBERT THEATRE—"The Whirl of the World" has only two more weeks to whirl at the Shubert. The Winter Garden show is now over on, but in the mean time its activity and brightness are pleasing great crowds.

PLYMOUTH THEATRE — "Wanted $22,000," that clever and attractive little comedy with Joseph Cawthorn and Harris are showing at the Plymouth, is catching on and large houses and evening audiences attended the opening of the second week.

TREMONT THEATRE — "Potash and Perlmutter," that striking and amusing comedy of life and the stock and suit trade, began its second big week at the Tremont yesterday to undiminished attendance.

COLONIAL THEATRE — "The Follies" of Ziegfeld are in their third week at the Colonial, playing to the usual, great houses. The piece is full of fun and stars.

TREMONT TEMPLE — "Cabiria" is playing to bigger houses at every performance. The wonder film, which came from the Theatre Lyrique in Parisis attracting all classes of the public, even the non-theatre goers.

PORT OF BOSTON

ARRIVED MONDAY.

Schrr, Rockamonton, Brisbane, Liverpool and Halifax.
Halifax (Nat.) steamer, P. E. I., Barbadoes, C. B. and Halifax.
Steamer Prince Rupert, Lingo, St. John, Grenfell, Port Lincoln, Australia, Brisbane and Sydney.
SAILED.
Governor Cobb, for Portland, N. S., via Portland and Eastport.
Steamer Baltimore via Newport News.

DUE TODAY.

Lenoremore, Mandelieu.
Idaho, Hull.
Montrose, Port Limon.
Camadia, Saccasun.
Steamer Boston, Cuba ports, via Cristobal.
Hesperides, Montevideo.

DUE THURSDAY.

Lord Ormonde, Hurlea.
Theodora, Buenos Aires.

DUE THURSDAY.

Indralaia, Japan and China.
Norwegian, Liverpool.
Bowden, Port Antonio.

DEPOSIT IN THE OLD SOUTH TRUST COMPANY 306 WASHINGTON ST.

Municipal Theatre Plans Discussed at Faneuil Hall

Plans for a municipal theatre in Boston were discussed at a meeting of the New Age Theatre Society in Faneuil Hall. Percy MacKaye Gilbert, president of the society, outlined the aims of such a theatre, the plan being to finance it privately, by subscriptions and endowment, and turn over to the city after it has been established on a self-supporting basis.

Letters were read from John D. Long, Superintendent Franklin H. Dyer of the public schools and Professor George Baker of Harvard, expressing sympathy with the movement. Mayor Curley has already given two conferences on the subject. Others speaking were the Rev. George A. Smith, Dr. A. T. Buswell, president of the New Thought Forum, and Miss Elizabeth A. Burke.

Keith's Bijou.

The Bijou bill this week includes vivacious Betty Barnicoat, held over for a second week. The Boston Trio, composed of the Misses Robinson, Clifford and Freeman, three Boston girls, Willis and Bingham, singing Rubes, Leverock and Marechal, by popular demand, held over for a third week, Fogarty and Bingham, juggling chatterbox; James E. Connell, the Irish baritone, together with a carefully selected program of moving pictures were on the bill.

Gaiety Theatre.

Max Spiegel's new college girls of 1913-14 popped into favor with the public. This year's production is by far the most pretentious and brilliant of Mr. Spiegel's efforts given. Fifty people are employed in this year's production. Fourteen principals are: Abe Reynolds, that Hebrew comedian of grotesque methods; Barney Morton, an Irish comedian, who has scored heavily over the Hibernian circuit; Bert Gerard, who plays the part of the College Widow, is a beautiful woman and the possessor of a beautiful voice.

Leow's Orpheum Theatre.

Roland West's latest comedy success, "The Elopement," headed the bill. The Eastern serial athletes, Medlin, Clarke and Townes, Bill Quirk, colored comedian; George H. Murphy and Holmes and Holliston scored.

Howard Athenaeum.

At the Howard Athenaeum there was seen yesterday Revere and Harlequers, with Harry Levan, the popular comedian, heading the cast, supported by a bevy of bathing beauties, who sing and dance in a most capable manner. Claire Devine, Helen Dudley, Florence Brooks and a host of others were in the lineup.

Grand Opera House.

The Fans' Electric Scoreboard was the principal feature of the show yesterday afternoon. The burlesque will begin at 1 o'clock during the series. Harry Conor and Lew Kelcerjack Burlesquers offered a merry affair.

Waldron's Casino.

The "Golden Crook" company includes among the principals Billy Arlington and Ethel Green, Babe La Tour and Frank Dobson.

Bowdoin Square Theatre.

The Bowdoin Square Theatre management announces that Rhoda Rogers and her juggling boys and girls is a novelty seldom equalled on the vaudeville stage.

Modern Theatre.

Robert Edeson, that popular romantic actor, was the feature attraction at the Modern Theatre in an absorbing five-reel photo-drama, "Where the Trail Divides."

Scenic Tempie.

Owing to the success of Thompson's Royal Troubadours, who have been presenting a musical review, the management has extended the engagement with an entire change of program.

Scollay Square Olympia.

A distinctly all-star vaudeville offering is that at the Scollay Square Olympia Theatre. It includes Hendrix and Prescott, Wilfred Clarke & Co., and Harold Whitehead, introducing the "Talking Head." Monti Trio Vocali, those classy Italian singers; Dunedin Heights, a novelty comedy drama; Five Carolli Sisters, character change dancing artists; Invisible Band, surprising sensational novelty.

EASY TO GET

Press copies of the Boston American Betting Guide to Hitch-Class Apartments are distributed at the Main and Branch Offices of the Boston American. Get one! It's free.

UNITED FRUIT COMPANY

DIVIDEND NO. 61

A quarterly dividend of two per cent. on the capital stock of this Company has been declared, payable October 15th, 1914, at the office of the Treasurer, 131 State Street, Boston, Mass., to stockholders of record at the close of business September 26, 1914.

CHARLES A. HUBBARD, Treasurer.

THE EDISON ELECTRIC ILLUMINATING COMPANY OF BOSTON

DIVIDEND NO. 102.

A quarterly dividend of three (3) per cent. has been declared, payable November 2, 1914, to stockholders of record at the close of business October 15, 1914. T. K. CUMMINS, Treasurer. Boston, October 9, 1914.

THE BOSTON AMERICAN

Published Daily and Sunday at 80 and 82 Summer Street, Boston, Mass.

BRANCH ADVERTISING OFFICES.

NEW YORK—Tribune Building.
CHICAGO—Tribune Building.

ADVERTISING FOR THIS PAPER RECEIVED AT 286 FIFTH AVENUE, NEW YORK; 1101 TRIBUNE BUILDING, CHICAGO; 1118 H STREET, WASHINGTON, D. C.

NEW ENGLAND NEWSPAPER PUB. LISHING CO.

Entered as second class matter, June 4 1907, at the postoffice at Boston, Mass.

Entered as second class matter at the Postoffice at Portland, Maine.

Prices: Daily, One Cent; Sunday, Five Cents. Terms: Postage included for the United States (outside of Boston), Canada and Mexico.

Daily only:
One year $5.00
Six months 2.50
One month 50

Sunday only:
One year $2.50
Six months 1.25

Daily and Sunday:
One year $6.00
Six month 3.00
One month 60

No foreign or assignees paid postage at rate of 1 cent per copy daily and 5 cents per copy Sunday.

MUENSTERBERG DEFENDED BY THE CRIMSON

The Harvard Crimson in today's issue makes editorial reference in the following language to the threat of Senator Clarence Wiener of the class of 1899 to revoke the clause in his will which leaves the college $10,000,000, unless Professor Hugo Muensterberg be dismissed.

"Little notice need be paid the proposal. Whether genuine or not, that it should even have been made, it is sufficient cause for regret and contempt."

The editorial goes on to urge that the letter and spirit of President Wilson's proclamation of impartiality be scrupulously observed, saying:

"While it is the undoubted duty of a university to grapple with every great question that may arise, no matter what the consequences, it is even more the peculiar task and duty of a university to secure its deliberations in a completely impartial manner and to do nothing in word or speech which shall excite fruitless passion or personal antagonism. That neither of these has as yet been overstepped is a matter of individual opinion."

New York Gunman Is Fatally Shot

NEW YORK, Oct. 13.—Lured from a cafe to a street corner by a woman, Murray Lessing, former gangster and gunman, is dying in a hospital today from two bullet wounds inflicted while he stood within range of the woods assassins. The woman who gave the name of George Gordon, Pittsburgh, and Lucy Lawrence, Manhattan, are under arrest charged with felonious assault today.

Policeman Halloran Will Take Bride

Patrolman Joseph M. Halloran of the East Dedham Street Station is to be married to Miss Catherine L. Nolan of Brookline on Thursday evening, in the rectory of St. Peter's Church, Meeting House Hill. A trip will be taken to Washington, Baltimore and Atlantic City.

Murray Asks Aid of Postal Clerks

"I hope that you will give me your co-operation, and I promise I shall be ever open to your visits during any term as postmaster," declared Postmaster Murray, at a banquet of clerks and carriers at Ford Hall.

Judge Fallon Begin Denies Resignation

Judge Fallon of the South Boston District Court was asked today if there was any truth in the report that he would resign. "I shall resign when I get good and ready," he replied.

WESTINGHOUSE

Electric & Manufacturing Company.

DIVIDEND NO. 44.

A quarterly dividend of 1¼% on the PREFERRED STOCK of this Company will be paid on October 15, 1914.

A dividend of one per cent. on the COMMON stock of this Company for the quarter ending October 15, 1914, will be paid Oct. 15, 1914.

Both dividends are payable to stockholders of record as of Sept. 30, 1914.

R. D. SHUTE, Treasurer.

New York, Sept. 28, 1914.

DEPOSIT IN THE OLD SOUTH TRUST COMPANY
306 WASHINGTON ST.

Divorce Writ Is Served on Newton Adams

NEWPORT, Oct. 13.—Alice Potter Adams, the young New York and Newport society matron, who started in a year ago to earn her own living by going on the stage and who is now teaching the new dances, had papers served today on Newton Adams in a suit for divorce. She alleges neglect to provide for her. The papers were served by Deputy Sheriff Frank P. King, through the law office of Sheffield & Harvey.

Mrs. Adams came over from New York last Friday and returned yesterday. Rumors of impending divorce action have been current several months, but to all inquiries Mrs. Adams had said: "We are simply living apart."

Alice Potter, daughter of Frank H. Potter of Long Island and famed for her girlish beauty, was married some years ago to Newton Adams. She has inherited a legacy from her aunt, the late Helen Blatchford.

She has two brothers, Philip and Francis Potter. The latter married the wealthy Gwendolyn Carey of London.

Has Fine Action in the Blood

Does Real Work in Cleaning Body of Impurities.

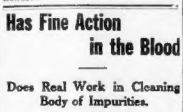

It is to the skin that blood impurities are driven by Nature. And it is in the skin that S. S. S., the famous blood purifier, has its most pronounced influence. For it is here that you see the results. S. S. S. is none the less effective in the joints, glands and mucous surfaces in driving out rheumatism, overcoming boils and ridding the system of catarrh.

The purely vegetable ingredients in S. S. S. are naturally assimilated but they enter the blood as an active medicine and are not destroyed or converted while at any stage. It is this peculiar feature of S. S. S. that makes it so effective. It sifts into action all the forces of the body and drives out germs, stimulates the blood circulation to destroy disease breeding germs.

Upon entering the blood S. S. S. is carried throughout your body in about three minutes. And in a letter which it has any blood trouble no under control that it no longer exists. Gradually any new flesh is formed in all broken-down tissues and the skin takes on the ruddy glow of health. Be sure and get a bottle of S. S. S. today of any druggist, but avoid all substitutes.

Around the bottle is an illustrated circular that tells you how to obtain special free advice in quickly curing serious blood disorders. S. S. S. is prepared only by The Swift Specific Co., 59 Swift Bldg., Atlanta, Ga.

Puts Stomach, Liver and Bowels in Fine Condition

To promptly end the misery of constipation, torpid liver, sick headache, indigestion, dizziness and nausea, you must use CARTER'S LITTLE LIVER PILLS. They never fail—

they gently but surely compel perfect action of the liver. Vine, vigor, vitality and a clear complexion are the result of their use. You need them.

Small Dose, Small Price. The GENUINE must bear signature

Brent Good

$250 in Cash Prizes Will Be Given Away by Next Sunday's Boston American

You Have 60 Chances to Win Some of This Money

Here's the way to do it. Get next Sunday's Boston AMERICAN—you'll find in it a full page explaining the contest and fourteen puzzle pictures.

A list containing the correct answers to pictures will also be printed.

Pick out the answers you think correct and then follow the instructions that will appear on the same page.

Order the Sunday AMERICAN from your newsdealer today.

No Answer Books to Buy —No Expense to You Whatever—

Tours and Travels.

To FLORIDA

Unique in its opportunities for resting, sight-seeing, fishing, hunting, automobiling, surf-bathing, or social life in an ideal climate.

"SAIL FROM BOSTON"
on the
S.S. "CITY OF ATLANTA"
Length 400 feet 1600 tons

Broad promenade decks, spacious reading, writing and music rooms. Staterooms de luxe with private baths, wireless, unexcelled cuisine, service appointments.

Consult any Ticket or Tourist Agent or C. W. JONES, M.E.P.A., 30 Atlantic Ave., Boston

Savannah Line

Fall River Line
—TO—
New York
Special Boat Train with Parlor Car leaves
South Station (Dail) 6:00 P. M.
Due New York 7:00 A. M.
Fare $4.00
City Ticket Office, Cor. Washington and Court Sts. Phone Fort Hill 2770.

"NEW YORK $2.75
via Rail and Boat. Daily and Sunday. "THE ONLY ALL RAIL EXPEDITIOUS LINE OPERATING BETWEEN BOSTON AND NEW YORK."
COLONIAL LINE 202 Washington St. Phone B. F. 2788

BAY STATE LINE NEW YORK $2.50
VIA RAIL & BOAT
OUTSIDE STATEROOMS $1.00
Steel Steamers Commodore and Priscilla
Daily including Sunday, improved service, 5 P. M.
Ticket Office, 316 Washington St., Boston

New York Hotels.

NAVARRE
7th AVENUE & 38th ST. HOTEL
100 FEET FROM BROADWAY
From GRAND CENTRAL STATION 5 MINUTES
NEW YORK
PENN. R.R. Sta. 4 Blocks
CENTRE OF EVERYTHING
350 ROOMS BATHS $2.00
Rooms with bath..... $2.00, $2.50
Rooms (Parlor, Bedroom and Bath)..... $3.50, $5.00
CUISINE (A LA CARTE) MUSIC
SEND FOR COLORED MAP OF NEW YORK
EDWARD T. SMITH, Managing Director.

Real Estate—Miscellaneous.

Sub Realty Co., 31 Milk St.

RANDOLPH—Two acres, all under cultivation, 10-room house, barn, tool house, chicken house and basement, handy to electric cars, station, churches, schools; price $5,500. $1,000 cash, balance easy.

RANDOLPH—12 acres, all tillable, fruit and shade, 7-room house, town water, barn and other buildings; price $5,000. $1,000 cash, balance easy.

ROSLINDALE—8-room house, all imps., for rent, $33.00, or land, handy to steam and electric cars, $3,000; $500 cash, balance easy.

ROXBURY—Five location, 12-room, single house, easily arranged for 2 flats, all imps. for $6,000; $1,000 cash, balance easy. Other good investment; many offer. SUB REALTY CO.

DORCHESTER—Single-family house, 8 rooms, steam heat, all conveniences, $4,000; $500 cash, balance easy.

FIXTURES AND DOMES AT FACTORY PRICES

Cost in the store prices, 10 ins. complete with 10 ins. canopies and 10 ins. globes, $12.00; 12 ins. complete with 12 ins. canopies and 12 ins. globes, $16.00. Send for illustrated catalogue. BOSTON ART GLASS CO., 141 Federal st., Boston.

EVERETT—BARGAINS

BRAND new single house, six rooms, bath, all improvements, $2,800; two-family house, seven rooms and bath, all improvements, in good repair, $2,900; both of the above being for sale at a bargain, will be sold cheap. Apply 20, 10 Tremont st.

I HAVE YOU

FAMILY moving growing up to owning a large, five-room house of 12 rooms, in first-class condition, with modern conveniences, in Roxbury; you can buy this estate very cheap with a small payment down. Apply to WANE ST. HOUSE, 10 Tremont st.

2 FEET OF LAND FOR 1c

IN WOLLASTON—Level and sightly, 2 ft. by 1 in., to electric; but as much as you need; no swamp or ledge. $100 cash, $1 per week. Write quick to R. 76, Boston American.

$3,700 — Dorchester Bargain

$200 DOWN and $18 a month. 8-room house; all conveniences; with lease at $37 a month. 191 NEWHAM, 100 Tremont st., room 1018.

Paint $1 all colors; varnishes, stains, floor paints, enamels, etc. VALVET PAINT WAREHOUSE, 58 Pearl st.

REAL ESTATE BARGAINS

BIG LAKE, ON CORBETT'S POND, WINDHAM, N. H.; COMFORTABLE, FURNISHED HOUSE; $500 CASH; WRITE FREDERICK W. DOWSE, 31 PARK ST., BOSTON.

CHAPIN'S — FAIL R. E. CATALOG. CHAPIN'S REALTY CO., 27 BOYLSTON ST., BOSTON.

BUNGALOW—Little beauty for $6,000; 6 rooms and bath; lot 50 x 100; cost to build more than three times here from Boston, $40 down, $40 a month. 191 NEWHAM, 100 Tremont st., room 1018.

FOR SALE—Farm of 10 acres, across 7-14, corner of Concord road; 7-room house, barn, wood, running water; price $2,500, part down. W. S. HASTINGS, Framingham.

I WILL SELL high class bungalow lot or home site for $2,000; beautiful situation, among beautiful pines, etc.; near transportation, only 20 minutes from Boston. Address

OWNER will sacrifice 2 3-family brick houses on Boylston st., Jamaica Plain; will sell separately or together. X 77, Boston American.

GET OUR ESTIMATE before building. HOWEY HOME CONSTRUCTION CO., 31 Pebble st., Winchester. Phone Winchester 2300.

LOOK—7 acres of land, near electric, barn 12 by 24, fine soil; price $500. $200 down. F. B. DIMAN, Holbrook, Mass.

OLD GROWTH WHITE AND CHESTNUT TIMBER TRACTS. Particulars and prices of W. A. DYER, East Bridgewater, Mass.

WILMINGTON—2 acres $400; eighty, good fruit, $600; woodland, $25 per acre; 24 acres, $20 per acre. Chandler & Co., 18 Tremont st.

CHICKEN FARM, in Foxboro, price $2,000. Apply at 446 Shawmut av., Roxbury, Mass.

LOOK—For small poultry farms call on F. B. DIMAN, Holbrook, Mass.

Real Estate—Arlington.

HOUSE LOTS, very desirable, Highland Park, Pine st., Arlington Heights, 5 minutes to Massachusetts av., beautiful section, easy terms. EWETT LAND CO., agents dally.

Real Estate—Brighton.

BARGAIN—Attractive 2-family house in desirable residential section, 6 rooms and bath on each floor, hardwood finish, modern conveniences, large lot; owner is moving to Cambridge and will make price $5,500 for quick sale; $500 cash, balance as rent; if you are looking for a home or investment don't miss this one. E. L. DAVIS SEALY, 376 Washington st., Brighton, tel. Brighton 1430.

COLONIAL STYLE—Three-family house on high and sightly location, 5-7-7 rooms, all with suites of 5 rooms and reception hall, steel construction throughout, all in A-1 condition; price $7,500, easy terms; an excellent investment. SEALY, 376 Washington st., Brighton, tel. Brighton 1430.

Real Estate—Brookline.

MODERN DETACHED HOUSE, $2,500 down, 11 rooms, 2 baths, extra finish; fine location. DENNETT, 39 Tremont st.; Fort Hill 2112.

Real Estate—Charlestown.

HOUSE LOTS, very desirable, Highland Park, Pine st., Arlington Heights, 5 minutes to Massachusetts av., beautiful section, easy terms. EWETT LAND CO., agents daily.

Real Estate—Cliftondale.

CLIFTONDALE—For sale at big sacrifice, 12-room house, all modern improvements, in nice shape; $2,000; 9-room house, not long built, all improvements, nice shape; $2,000; 6-room house, $2,200; 6-room house, not completed, all improvements, nice shape; $2,000; corner lot, reduced from $1,000 to $600. Apply 338 Lincoln av., Cliftondale; or 20 Congress st., Boston.

NEW 7-room cottage, all conveniences, fine location, $2,900; $200 cash, balance of rent; this place rents easy for $3,000. Phone Malden 1284-W. J. F. REGAN, Cliftondale.

BANK sale sell for $2,800, $200 cash, balance of rent; this place rents easy for $3,000. Phone Malden 1284-W. J. F. REGAN, Cliftondale.

Real Estate—Dorchester.

ASHMONT—Single, $3,700; 9 rooms, entire modern improvements, hardwood finish, steam heat, hot water heater, built to refrigerator; $500 cash, balance $30 a month. Apply 20, 10 Tremont st.

$6,200; 6-room house, not completed, all improvements, nice shape; $2,000; corner lot, reduced from $1,000 to $600. Apply 338 Lincoln av., Cliftondale; or 20 Congress st., Boston.

NEW 7-room cottage, all conveniences, fine location, $2,900; $200 cash, balance of rent; this place rents easy for $3,000. Phone Malden 1284-W. J. F. REGAN, Cliftondale.

BANK sale sell for $2,800, $200 cash, balance of rent; this place rents easy for $3,000. Phone Malden 1284-W. J. F. REGAN, Cliftondale.

3-FAMILY HOUSES, 15 rooms and baths all told, rents $42.00, steam heat, hardwood finish, modern conveniences, large lot; $1,000 cash, balance easy; price $7,000. $6,700, 46,000. C. 555, Boston American.

8-ROOM 2-family house, near Franklin Park; hardwood finish, steam heat, hot water heater; price $7,650. O'BRIEN & LYNCH, Grove Hall.

HOUSE, 10 rooms and bath, all modern conveniences, on an investment of $3,500 cash. 2 62, Boston American.

Real Estate—Medford.

FINE up-to-date cottages of 6, 8 rooms, all modern conveniences, $3,000 to $3,500. BUCKLEY, 18 Gale st., Malden; tel. 2384-M.

Real Estate—Revere.

FOR SALE—House 7 rooms all improvements, piazza, bay windows, 10,000 ft. land, stable, barn location. Call 52 Central av., Revere.

Real Estate—Roxbury.

SINGLE HOUSE, ALL IMPTS., $2,000. PINE ISLAND RD., 8 rooms and bath, furnace, excellent repair; just been painted; large yard for children to play; go into house and see how made price $2,000; small amount down; step to car; rent $20 a month; this is a snap. 191 NEWHAM, 100 Tremont st., room 1018.

TWO-FAMILY HOUSE—LOCATION GOOD; 7-8 ROOMS, bath, set, toilet, range, hot water, set tubs, all in good repair; $2,400. $400 cash, $25 a month. 2 62, Boston American.

BEFORE buying or selling property in Greater Boston consult S. W. PERKINS & SON, 500 Washington st., Roxbury; over 26 years' experience should be worth something to you.

3-FAMILY HOUSE, 14 rooms, all imps., hardwood finish, steam heat, rents easily $3,400; easy terms. P. J. MULLEN, 1961 Columbus av., Egleston sq.

Real Estate—Somerville.

REAL BARGAINS.

$500 DOWN buys brand new 2-family house, 6-6 rooms, all modern, tiled baths, set tubs, steam heaters, electric lights, coin ranges, hardwood floors throughout, cement cellars, concrete walks; home and investment for $5,500.

NEARLY NEW 3-family 15-room, steam heat, hot water heater, set tubs, electric lights, hardwood floors throughout, in splendid condition; $6,000. BRADLEY & KNOWLES, 600 Broadway, West Somerville.

NEAR DAVIS SQ., CLARENDON HILL, 2-family house, 6-6, all modern, new 2 years; home, 11 rooms, large living rooms, beamed ceilings, 2 fireplaces, gas and wood mantels, electric lights, hot water heat, slate roofs, cement cellars, concrete walks, shade trees, and screens, everything up to date; a bargain; price $8,500; easy terms. 10 Bonnet st., Som., 4045-M.

WIDOW must sell her 2-family house, 12 rooms, imp., good location, good lot, screened piazzas, steam heat, hardwood floors; price $7,500. W. P. HARRIS, 413-B Highland av., Somerville; tel. 1800-M.

HOUSE LOTS, very desirable, Highland Park, Pine st., Arlington Heights, 5 minutes to Massachusetts av., beautiful section, easy terms. EWETT LAND CO., agents daily.

FOR SALE or to settle estate—Single house, 9 rooms, all modern conveniences, in fine location; will rent to a small family for $30 per month; price $4,000. 2 61, Boston American.

Cambridge.

NEAR Harvard College, 6 and 7-room suites, extra large, light, latest improvements, hot water heat, $30 and $35. Cam. 583-W.

5, 6 AND 7-ROOM apartments, in North Cambridge, $20 and $25. Dorchester, Ashmont and Milton car.

SELECT LIST OF DESIRABLE SUITES, REASONABLE RENTS. AMONT, 220 BOYLSTON ST., BOOM 1211, TEL. 1118 B.

FRANKLIN PARK—6 rooms, h. w. heat, all modern, tiled baths, set tubs. Apply 92 VERNAL, 642 Blue Hill av., Dorchester.

NICE UPPER 7-room suite in 2 f. h. for small family; rent $23. 1 Nelson st.

Apartments—East Boston.

ORIENT HEIGHTS—6-7-room apartment, tent $27 and $28 per month. Immediate occupancy. Jag. 24 Cullin st.; tel. Revere 1028-W.

Apartments—Everett.

9R THIRD ST., to let, 6 rooms, bath, real and gas ranges, set tubs, furnace heat, $20 a month. Also 7 rooms, $22. Apply 4 to electrics. So fare.

Apartments—Jamaica Plain.

41 OAK VIEW TERRACE, Jamaica Plain—3 connecting light housekeeping rooms, fine location, $10 per week. Apply 615 month. Apply C. F. BRADLEY; tel. connection.

Apartments—Mattapan.

NEW 5-room and bath, up-to-the-minute, good location. C. E. HENNESSY, 1617 Blue Hill av., Mattapan sq.; $22.

Apartments—Newton.

IN beautiful Newtonville, delightful 6 and 7-room apartments, tiled baths, h. w. heat, gas, coal ranges, dust locations, $23.27 per mo. Apply to W. J. COGENS, 342 Centre st., Newton; tel. N. N. 58-W.

Apartments—South Boston.

283 Bowen st., 8 rooms, toilet..... $18 mo.
282 Sixth st., 6 rooms, toilet..... $14 mo.
281 Silver st., 7 rooms, toilet..... $16 mo.
TUCKER & CO., 1107 Washington st.

A SUITE, Holly Parker, 624 Broadway, near G st., So. Boston, $21. Apply JANITOR.

Apartments—West End.

BOWDOIN ST., 9—Near Grove House; steam heated flats, 3-4-7 rooms. JANITOR on hand 10 a.

Apartments—Roxbury.

When Answering Advertisements Please Mention the Boston American.

New Up-To Date Suites

KENNE'S WONDERFUL APARTMENT LISTS.

ROXBURY-DORCHESTER APARTMENTS.

Apartments—Somerville.

Apartments—South End.

Apartments—Winthrop.

Apartments—Miscellaneous.

CHARLES ST. APARTMENTS, NEAR MT. VERNON

Furnished Apartments.

Houses to Let and Wanted

Stores and Offices to Let.

CORNER STORE

Factory To Let.

Storage.

Lawn and Garden.

Female Situations Wanted.

STENOGRAPHER—Situation wanted, experienced stenographer, Burdett College graduate, best of references. Address 26 Whiting st., Lynn.

Female Situations Wanted.

Female Help Wanted.

Waitresses, Chambermaids

Waitresses for Florida

LAUNDRY HELP

Waitresses for South

WE KNOW HOW TO TEACH

Male Situations Wanted.

Male Help Wanted.

Columbia Auto School

MEN WANTED

12 Auto Lessons—$10

7 AUTO LESSONS—$5

BOSTON AUTO SCHOOL

Male Help Wanted

A. O. Hall's Auto Agency School, Garage, Machine Shop

GROCERY MEN WANTED

Agents and Canvassers.

Furnished Rooms To Let—Misc.

Furnished Rooms—Allston.

Furnished Rooms—Back Bay.

HOME-LIKE ROOMS!

Furnished Rooms—Beacon Hill.

Furnished Rooms—Cambridge.

Furnished Rooms—Brookline.

Furnished Rooms—Chelsea.

Furnished Rooms—Dorchester.

Furnished Rooms—Roslindale.

Furnished Rooms—Roxbury.

Furnished Rooms—Somerville.

Furnished Rooms—So. Boston.

Furnished Rooms—South End.

Furnished Rooms—South End.

Furnished Rooms—West End.

Furnished Rooms—Winthrop.

Board and Rooms.

Business Opportunities.

Dogs, Cats, Pets, Etc.

Wines and Liquors.

Miscellaneous.

Clothing.

MARKS & CHESTER

The Wage Earner's Friend

SEE MAX KEEZER

Imperial Misfit Clothing Co.

Diamonds, Watches and Jewelry

SEDAR JEWELRY CO.

Lenox Jewelry Co.

Women's Specialties.

Temple Place Millinery Co.

37-41 Temple Place

Furs.

FURS REPAIRED REMODELED

Hatters.

Used Cars and Accessories.

CARS TO RENT

CHALMERS

Automobiles and Motor Trucks.

Motorcycles and Bicycles.

Horses and Carriages.

Heating and Cooking.

Sewing Machines.

Typewriters.

For Sale—Miscellaneous.

Office and Household Furniture.

Purchase and Exchange.

Pianos and Musical Instruments.

SEE AND HEAR The Autopiano

Best Player Piano Made—Music Free to Purchasers—We Will Take Your Piano in Exchange at Full Value.

CHAS. S. NORRIS

AUTOPIANO WAREROOMS

181 Tremont Street

PIANOS TO RENT.

October Piano Sale

J. P. COLLINS

Roxbury Piano Storage Salesroom Co.

I would rather sell 100 pianos at $1 apiece profit than sell one piano at $100 profit. Big sales and small profits have brought success to me.

AS LOW AS $5 DOWN. $1 A WEEK

Roxbury Piano Storage Salesroom Co.

2418 Washington St., Roxbury.

HENRY F. MILLER

PIANO WAREROOMS, 395 BOYLSTON ST.

FACTORY TO HOME

We Don't Pay Commissions.

DURRELL PIANO CO.

Music.

PIANOS TUNED, $1

PIANOS TUNED $1

Talking Machines.

Educational.

HAWLEY ELECTRICAL SCHOOL

SCHOOL FOR ALL AGES

Dramatic.

Legal and Public Notices.

NATIONAL LEGAL BUREAU

Justice of the Peace—Always Home

Proposals.

DEATHS

ADAMS—In Dorchester, Oct. 10.

ARMENS—In Boston, Oct. 11.

BITZER—In Arlington, Oct. 11.

BRADSHAW—In Dorchester, Oct. 11.

CASEY—In Charlestown, Oct. 11.

CASHMAN—In East Boston, Oct. 11.

CLARE—In Roxbury, Oct. 12.

CROCKER—In this city, Oct. 9.

DALY—In Watertown, Oct. 11.

DONOHUE—In Cambridge, Oct. 11.

FOSS—In this city, Oct. 11.

GOYER—In Cambridge, Oct. 11.

HADLEY—In Fayville, Oct. 5.

HARRIS—In Boston, Oct. 11.

HALVOSA—In Quincy, Oct. 12.

JELLEY—In East Boston, Oct. 11.

KELLY—In Cambridge, Oct. 11.

LILLIS—In Everett, Oct. 10.

MALONE—In Roxbury, Oct. 11.

MERRITT—In Scituate, Sunday, Oct. 11.

POWER—In Roxbury, Oct. 11.

REMICK—In East Boston, Oct. 12.

WEBSTER—In Boston, Oct. 12.

Lost and Found.

Business Personals.

Detectives.

American National Detective Agcy

Painting and Paperhanging.

Money to Loan.

CHELSEA INVESTMENT CO.

Printing.

Stoves and Furnaces.

Refrigerators.

EDITORIAL PAGE OF THE **BOSTON AMERICAN** BOSTON OCTOBER 13, 1914

BOSTON AMERICAN
80 AND 82 SUMMER ST., BOSTON, OCT. 13, 1914.

Congressman Deitrick Is a Real People's Representative

He Has Attended to the Public's Business First, Last and All the Time. His Constituents Should by All Means Send Him to Washington Again

Congressman Frederick S. Deitrick of Cambridge has made a honorable record during his first term in Congress.

He has kept faith with all his personal promises and with the platform pledges of his party. He has made himself felt in the National House of Representatives beyond the usual sphere of influence of a new member. He has attended strictly to the public business and has not seized every pretext to abandon the public work for a dash home in quest of either sport or private business. He has not been content to mark time and to follow the lead of older men, but he has tried to do some constructive work and has been the author of bills which look in the right direction.

Mr. Deitrick has not followed the stupid example of so many Americans, who, in the blind pursuit of peace, would deprive this country of all power of self-protection. He has fought hard in Congress for the maintenance of an adequate navy—that perfect protection to an isolated nation, which can only be a weapon of defence and can never be turned against our own people as an instrument of tyranny. It has none of the elements of terror which lurk in a standing army, so hateful to a liberty loving people.

Those men who depended upon the civilization of the day and upon the force of treaties to protect an unarmed nation have seen in the present great European holocaust the folly of their idealism. Treaties have proved to be waste paper.

If England had neglected her navy as she has neglected her army, she would be a German province today. If France had neglected her army as she has neglected her navy, she, too, would be a German province today. If the Germans had depended upon their great contributions to the world's art, science and literature, the armor of the idealist, the jangle of the Cossack sabre and spur would now be heard on the Unter den Linden.

Mr. Edwin D. Mead, who has just returned from the theatre of war, says that this conflict is the result of the theory that in time of peace you must prepare for war. Mr. Mead calls that a "devilish" theory. But its author is very much respected by the American people. We are fond of calling the man who promulgated that doctrine the father of his country, and it was in his solemn farewell address that he propounded it.

Mr. Mead, and others of his persuasion, insist that the nations have gone to war because they were prepared for war. But the historical facts do not support this assertion. The United States has been notoriously unprepared for war. Yet since we began life as a nation we have averaged one war in every thirty years. The nations which are armed to the teeth, like France and Germany, have not had a foreign war in forty years.

Every schoolboy knows that the boy who is always in trouble is the boy who has the reputation of not being able to protect himself. Every bully bullies him.

Quarreling is a matter of disposition and not of strength, in man or nation. If we are true-hearted and high-principled, we will never engage in an unjust war; and who would want us to be helpless before the attack of a wanton aggressor?

Mr. Deitrick's record is not completed by his service in behalf of an adequate navy. If the people of his district will examine his record they will find him in all respects a most faithful public servant.

WHY Is an American Ambassador?

To Play the Snob, of Course, and Get into Society. Didn't You Know That?

Copyright, 1914, by the Star Company

Perhaps you wonder why from this republic we send ambassadors to Europe.

You read that such an ambassador has been selected, the king has received him, a duke has asked him to dine, he knows Lady This and Viscount That. And perhaps you wonder WHY this republic sends ambassadors abroad at all, and what they are supposed to do.

In the old days, when we sent such men as Benjamin Franklin to London, and Thomas Jefferson to Paris, they went over to explain to the Europeans what a republic meant, and what this country intended to do for human beings. They were also supposed to take the Declaration of Independence seriously.

All that has changed, and if you doubt it, watch our American ministers today, especially one of them named George Fred Williams and another one named Page.

Page went to London. Nobody could have played the snob more perfectly.

He assured the English that this country is still "English led and English ruled."

He actually said that we took great pleasure in building the Panama Canal "because we knew that it would be useful to England"; and he was something of a prophet, by the way, when he said it WOULD be useful to England.

Mr. Page has talked in this way and no other. And he still holds his job, and they are talking about building him a fine London "HOME" at public expense.

George Fred Williams did not get a fat job among Dukes and Kings, like Page.

He was sent to the interior of Europe, to a troubled little country where an English duke couldn't stand the cooking for three days.

Poor George Fred Williams apparently is not much up to date. He insisted on taking the Declaration of Independence literally, seriously, although this is 1914.

He got the idea into his head that, representing the United States, a Republic, he was supposed to sympathize with the oppressed and with others eager for self-government.

He expressed his opinion of atrocious conditions in Eastern Europe, denounced them justly, courageously and properly.

He was applauded and admired by the oppressed over THERE. BUT, in the language of our day, he was "fired" by the proud Government of the United States.

Hereafter George Fred Williams, and others sent abroad to represent this republic in Europe, will know, if they didn't know it before, that an American ambassador's duty is to be a snob, apologize for the republic, buy an English suit two sizes too large, and seem to know as little as possible about 1776, declarations of Independence, or anything else except the Almanac de Gotha.

Rattlesnake, Owl, Prairie Dog

Frequently all of them live together in the same burrow. And civilized nations don't appear able to live amicably together on the same continent.

Bungalow Catches Cold

By T. E. POWERS

OH JOHN I THINK IM GOING TO DIE
I WILL GET THE DOCTOR
IT'S ONLY A SLIGHT ATTACK OF INDIGESTION. YOUIL BE ALL RIGHT IN A LITTLE WHILE
IMSO GLAD
YOU LIE STILL ILL DO THE WORK
I FEEL BETTER NOW LETS GO OUT FOR A WALK
ALL RIGHT WHERE WILL I PUT THE STOVE
GOSH! ITS COLD
HE HAS A VERY BAD COLD HE MUST HAVE EXPOSED HIMSELF
HICK HICK
T.E. POWERS

Mr. Powers is in the very front rank of gloom-dispellers. You can't afford to miss any of his fun, and you will find some of his best in the Sunday AMERICAN every Sunday.

How Helen Helped

Chapter II.—GIVING IT TO HIM STRAIGHT

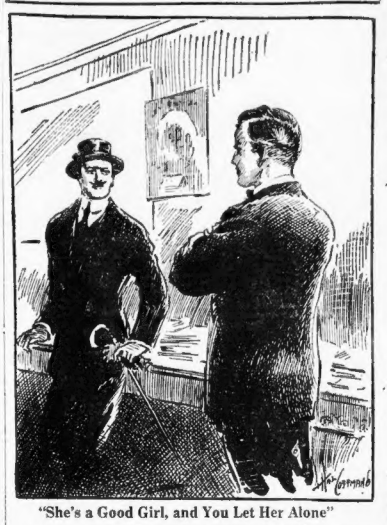

"She's a Good Girl, and You Let Her Alone"

As Van Buren walked away from Frank's desk, after making the insinuating remark about Helen Frank leaned back in his chair watching him go. "I guess I will have to have a serious talk with that young man," muttered Frank to himself. "I know his reputation and what he has done in the past with young girls. No wonder everyone that knows him despises him."

And as he leaned back over his desk to O. K. a lot of invoices he said: "Well, there is one thing certain—he has got to leave Helen alone."

The next day Frank found Van Buren sitting familiarly on the edge of Helen's desk talking to her. She was trying to work and Frank could see that she was blushing and ill at ease at the things Van Buren was saying. So, pretending not to have noticed anything, Frank sauntered over toward them and joined the conversation. As he did so Frank could not help but notice the look of relief on Helen's face. Then Frank said in a casual way, "Come in here a minute, Van, I want to show you something."

Going into an inner office, Frank closed the door and with his back to it said to Van Buren, "What's your game, Van, do you think you are going to do with that little girl as you have done with so many others? For if you do, you were never more mistaken in your life."

"Why, what are you raving about, Frank?" said Van Buren with a leer. "I was only talking to the beautiful little chicken. I didn't know you had it all staked out for yourself."

As Van Buren said this Frank's fists clenched until the knuckles looked as white as his face. He was breathing hard and his jaw was set tight. He finally managed to restrain himself and said: "I know your game, Van Buren, and what you are capable of, but if you try it with Helen I'll break every bone in your miserable body. She is a good girl and you let her alone."—H. C.

(To Be Continued)

DO YOU KNOW THAT—

Boston has the largest park system in the world? It has over 20,000 acres, to the 19,000 of London.

Fathers' Clubs Supplying Long-Felt Want in U. S.

By DOROTHY DIX

We hear a great deal about the influence of mothers, and the duty of mothers, and the responsibility of mothers, and so on, but very little is ever said about father's place in the family, apart from supporting it.

The great majority of American men seem to think that all a man needs to give to his children is money, and this gives us the curious anomaly of the most pampered and the most neglected youngsters in the world, and of fathers who are working themselves to death for children with whom they are not even casually acquainted.

For it is only too sadly true that the average American father does not even know his own children. He has turned their rearing entirely over to his wife. He has let her decide every important question connected with them. She has picked out the schools they go to, the clothes they wear, the amusements they enjoy, the friends with whom they associate. Her influence has been the dominating one in their lives. Father has counted for nothing except as a bill-payer, and it is a literal fact that except for conventional and financial reasons most American children had as well have no father at all as the kind they have got.

A Great Danger

The lack of fatherhood is the greatest danger that menaces our society today, because no woman, no matter how conscientiously she tries to do her duty, can successfully bring up children alone. They need a man's strong restraining hand just as much as they need a woman's tender touch.

The very qualities that are the essence of motherhood—blind devotion to her young, limitless patience, and forgiveness, an absolute inability to see her own as they really are, unfit a woman to deal with the half-grown boy or girl who needs justice as well as mercy, and to be controlled as well as to be indulged.

The average mother lacks the courage to deny her children anything that she can possibly give them. She lacks the force to make them do anything they do not want to do, and she can no more hold them to doing a hard duty than she could nail them to the cross.

Yet, knowing all of these things, men calmly step aside and let their wives settle the fate of their children, and it would be an interesting and an appalling thing to know how much fatherlessness is responsible for the wrecked lives we see about us.

A Steady Job

Perhaps every father has moments when he realizes his responsibility to his children, and he intends, when the critical moment comes, to guide them safely by the dangerous places in their roads, but the difficulty is that fatherhood is not a crown that you can take off and put on at pleasure.

Besides, how are you to influence a person of whose mental processes you are ignorant, whose hopes, and thought, and desires are a sealed volume to you? And you can't get acquainted with your children after they are grown. You have to do that when they are babies.

The greatest need in America today is for fathers, real fathers who will be companions and chums, and guide, counsellor and friend to their children, and it is cheering to hear that this long-felt want is being supplied, and that all over the country Fathers' Clubs are being formed as well as Mothers' Clubs.